THE ORACLE 1940

ALLEN COUNTY PUBLIC LIBRARY
3 1833 06652 1128

GC
976.102
M76SL,
1940

Ex Libris

A PARAGON
PRODUCTION
by
The Paragon Press
MONTGOMERY, ALABAMA

Presenting

The 1940 ORA

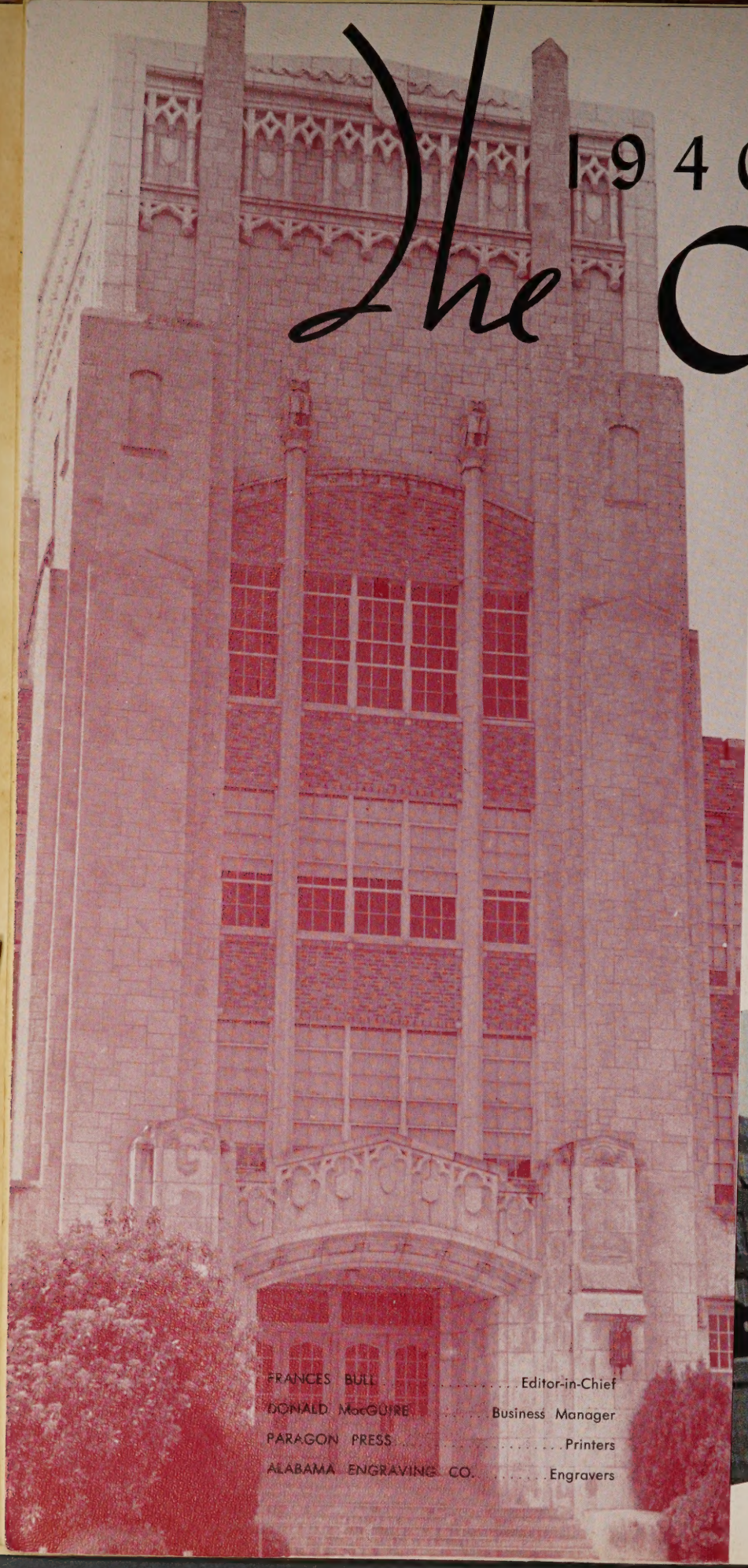

FRANCES BULL ..... Editor-in-Chief

DONALD MacGUIRE ..... Business Manager

PARAGON PRESS ..... Printers

ALABAMA ENGRAVING CO. ..... Engravers

CLE

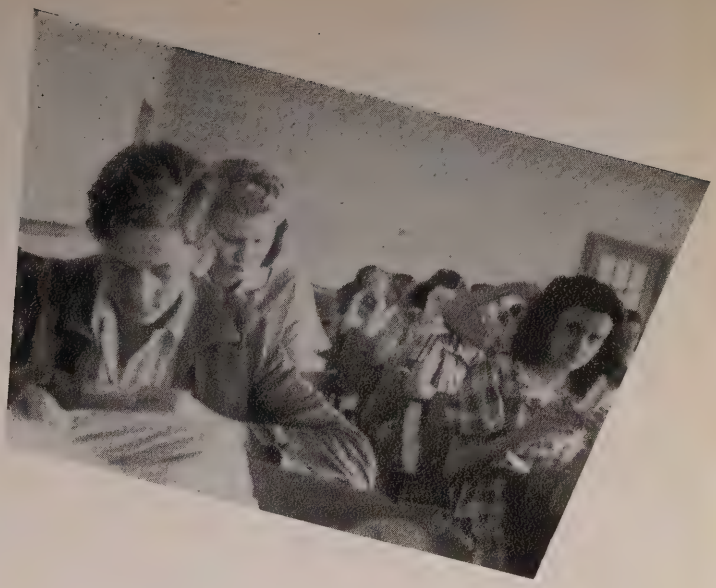

Whose CAMERA EYE DEPICTS STUDENT LIFE AT SIDNEY LANIER HIGH IN MONTGOMERY . . . .

Here is the ORACLE for 1940: We, the staff, hope that it will help to intensify and preserve the enjoyment of your days . . . . at Lanier . . . .

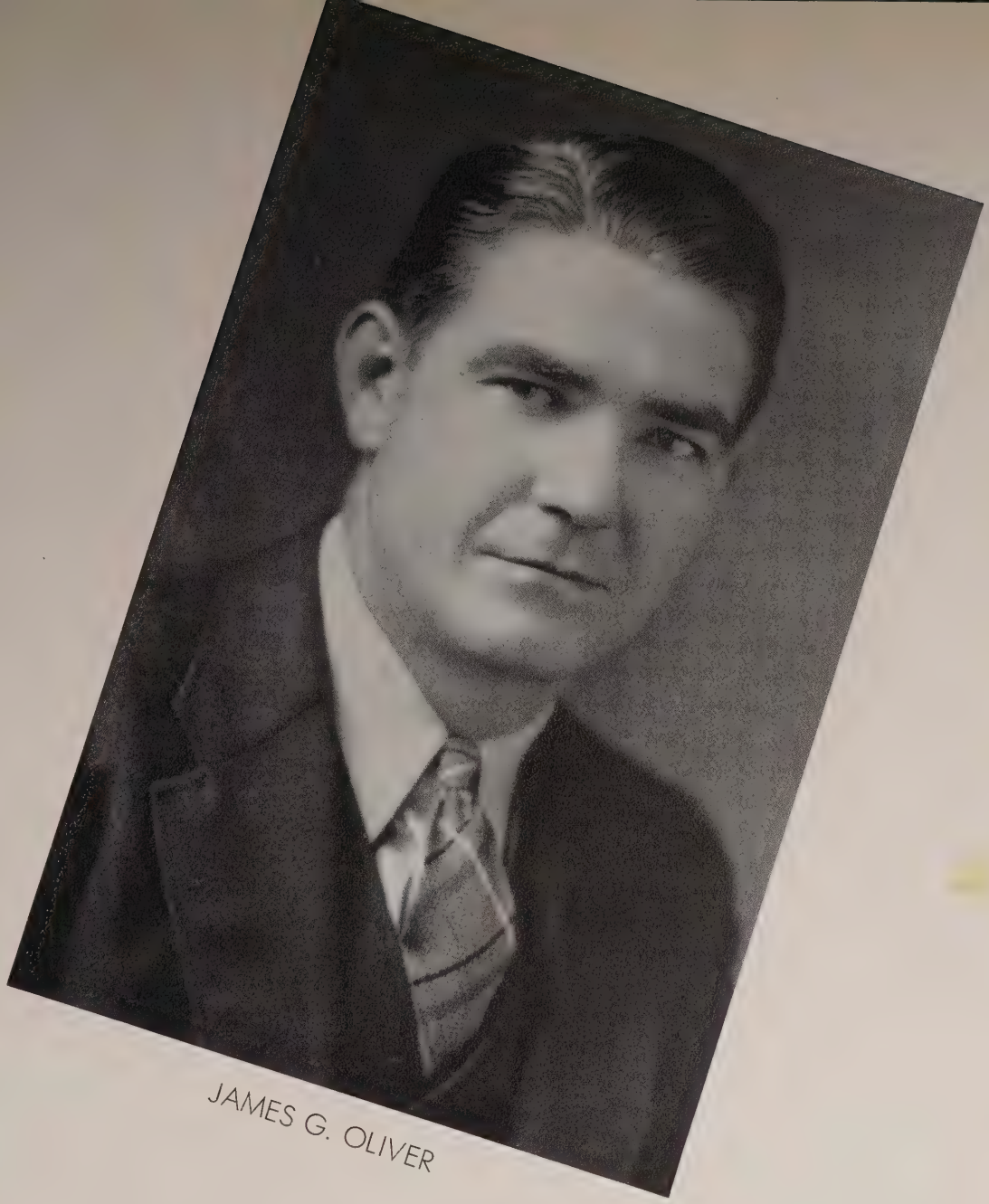

JAMES G. OLIVER

We dedicate this volume to a true gentleman and sportsman, in appreciation of all our contacts with him.

DEDICATION

ENGLISH DEPARTMENT
MISS PERSONS
MISS L. JOHNSTON
MISS GUSSIE HARRIS
MISS MORGAN
MRS. B. DAVIS
MR. HARRIS
MISS TERRY

MATH. DEPARTMENT
MR. PEARSON
MISS CRAWFORD
MISS. GORRIE
MISS WYMAN
MISS McCREARY
MISS KIRK
MISS LIDE
MR. McCAIN

ENGLISH DEPARTMEN
MISS PEACH
MISS THOMAS
MRS. E. DAVIS
MISS ANDREWS
MISS STOKES
MRS. CREEL

SCIENCE DEPARTMENT
MR. FAULKNER
MR. GARRETT
MR. McCAIN
MISS GREEN
MR. BROOKS
MR. BECK

COMMERCIAL DEPARTMI
MR. CARLETON
MRS. BOWLING
MR. DAVIDSON
MRS. MITCHE
MR. JENK
MR. RILE

Lanier's

MR. M. H. PEARSON
Vice-Principal

MISS LUCRETIA WYMAN
Dean of Women

SOCIAL SCIENCE DEPARTMENT

McCARTNEY MRS. GREENE
S. MOFFITT MRS. MANN
MOONEYHAM MISS E. WALKER
R. WELLS MR. McCAIN

LANGUAGES and ARTS

MRS. SMITH MISS TATE
MISS E. JOHNSTON MR. ELLIS
MISS POYNOR MISS THOMAS
MISS CHALABON MRS. MOFFITT
MISS CLARK

COMMERCIAL DEPARTMENT

MISS GREEN
MISS H. HARRIS
MISS WORD
MISS ALLEN
MR. McNAYR
MR. McNEES

TRIBUTIVE OCCUPATION DEPARTMENT

S. E. DAVIS MR. ARMSTRONG
S M. WALKER MR. JACKSON
WEATHERBY MISS EITZEN
MR. INGRAM

OFFICE, LIBRARY, MILITARY, and ATHLETIC STAFF

MISS LION MAJOR VAIL
SERGEANT SMITH MR. McNEES
MISS RUTH HAGEDORN MR. RILEY
MISS NELL HAGEDORN MISS LONG

Faculty

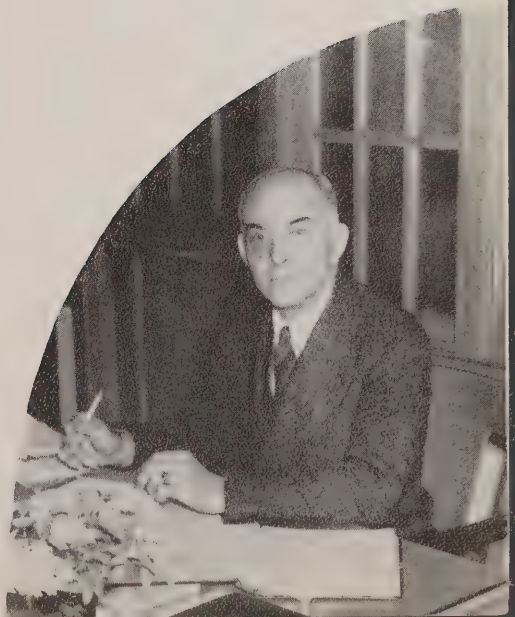

MR. J. S. McCANTS
Principal

The People

WHO HELP US TO DEVELOP OUR

MISS MAMIE ALLEN
Gregg School, Chicago; Bowling Green University

MISS ELOISE ANDREWS
University of Alabama—A.B.

MR. JOHN R. ARMSTRONG
University of Alabama—B.S.

ARNOLD IRVING BECK
Columbia University; University of Alabama—A.B., M.S.; University of Pennsylvania; New York University

MRS. MARGARET BOWLING
University of Alabama—A.B.

MR. P. P. B. BROOKS
University of Chicago—S.B., M.S., A.P.I.

MR. T. C. CARLTON
University of Alabama—B.S.; Northwestern—Diploma; Peabody—Graduate Work

MISS ODETTE CHALARON
Sophie Newcomb—B.A.

MISS KATE CLARK
Agnes Scott—B.A.

MISS RUBY CRAWFORD
Peabody—B.S.

MRS. MIRIAM CREEL
B.S., A.P.I.

MR. A. M. DAVIDSON
Bowling—Green College—A.B.

ELIZABETH M. DAVIS
Auburn—B.S.

MRS. ERIN DAVIS
University of Alabama—B.S.

MR. YALE H. ELLIS
B.M., D.M.I., B.S., Kent University
Howard—M.A.

MISS MADELINE EITZEN
Huntingdon—A.B.

MR. FLOYD FAULKNER
Howard—A.B.

MR. SILAS GARRETT
Huntington College; Duke University

MISS MARGARET GORRIE
Huntingdon—A.B.; University of Alabama—M.A.

MISS SUSIE GREEN
Huntingdon—A.B.; Peabody—M.A.

DOROTHY GREEN
Huntingdon; Columbia University; Peabody; Auburn—A.B.

MISS NELL HAGEDORN
University of Michigan—B.S.

MR. CHILES HARRIS
University of Alabama—A.B.; Chicago—A.M.

MISS GUSSIE HARRIS
Huntingdon—A.B.; Peabody—B.S.; University of Chicago; University of Tennessee

MISS HORTENSE HARRIS
Lombard College—A.B; University of Georgia; Gregg Commercial School; University of Alabama

MR. J. F. INGRAM
University of Alabama—B.S.

A. M. JACKSON
Tennessee Polytechnic Institute; Peabody; University of Tennessee—B.S.

ED STANLEY JENKINS
Birmingham-Southern—A.B.

MISS LAURA JOHNSTON
Huntingdon—A.B.; Transylvania University; University of Kentucky

MISS ADELE M. KIRK
University of Alabama—A.B.; Huntingdon—B.S.; University of Tennessee; Peabody

MISS SADIE LIDE
University of Alabama—B.S.

MINDS AND GUIDE OUR DESTINIES

WINIFRED LION
Alabama College; University of North Carolina

MISS MARGARET LYNCH
University of Alabama

MISS BERTHA MANN
Peabody—B.S.

MR. VIRGIL B. McCAIN
Birmingham-Southern—B.A.; University of Alabama—M.A.; Harvard University

MISS KATHLEEN McCARTNEY
Martha Washington—A.B.

MISS MARY KING McCREARY
Huntingdon—A.B.

MR. IRVING G. McNAYR
University of Alabama—A.B.

MR. E. C. McNEES
Peabody—B.S.; A.P.I.—M.A.

MRS. ASHER W. MITCHELL
University of Alabama—A.B.

MRS. MILDRED FORD MOFFITT
University of Alabama—B.S.

MRS. FLOYD MOONEYHAM
Huntingdon—A.B.; Columbia University; University of North Carolina

JULIETTE MORGAN
University of Alabama—A.B., M.A.

MR. JAMES GOODWYN OLIVER
Vanderbilt University—B.E.

MRS. JOHN PEACH, JR.
Huntingdon—A.B.; University of Alabama

MISS SUSIE PEACH
University of Alabama—B.S., M.A.

MR. MARVIN H. PEARSON
Birmingham-Southern—A.B.

MISS MARY ELMORE PERSONS
Randolph-Macon—A.B.

MISS LEILA KATE POYNOR
University of Alabama—B.A.; Columbia University—M.A.

MR. JOE RILEY
University of Alabama

MR. D. R. SMITH
B.S.—A.P.I.; M.S.—A.P.I.

MRS. SARA VALENZUELA SMITH
Sophie Newcomb

MISS ELIZA STOKES
Birmingham-Southern—A.B.; Vanderbilt University—M.A.

MISS JEAN TATE
Huntingdon—B.M.; American Conservatory, Chicago

MISS ANNIE WILSON TERRY
Agnes Scott—B.A.; University of North Carolina—M.A.

MISS ANNA THOMAS
Huntingdon—B.M., B.S.

MAJOR B. B. VAIL
University of Alabama

MISS ERMINE WALKER
University of Alabama—A.B., A.M.

MISS MARJORIE WALKER
Southwestern University; University of Alabama—B.S.

MR. HAROLD L. WEATHERBY
Stout Institute; Throok College of Technology

MR. A. B. WELLS
University of Alabama—B.S.

MISS MILA WORD
Athens College—B.S.

MISS LUCRETIA WYMAN
Huntingdon—A.B.; University of Chicago; University of Alabama; Columbia University

TOAST TO LANIER

IRENE UPCHURCH

HERE'S A TOAST TO OUR AI - MA MA - TER MAY HER CO-
LORS OF WHITE AND BLUE WAVE FOR E - VER IN LO - YAL DE-
VO - TION O'ER THE ONE SCHOOL TO WHICH WE ARE TRUE
THROUGH THE YEARS AS SHE STANDS UN - DE - FEAT - ED
MAY WE LOOK BACK WITH JOY AND PRIDE ON LAN - IER OUR
AI - MA MA - TER MAY HER NAME FOR E'ER A - BIDE.

FEATURES

Merrill Girardeau
MOST POPULAR BOY

Heloise Marshall
MOST POPULAR GIRL

Katherine Underwood
MOST BEAUTIFUL GIRL

Top Horner
MOST HANDSOME BOY

S E N I O R S

Parker Smitie
MOST HANDSOME BOY

Lilla Anderson
MOST BEAUTIFUL GIRL

Mayme da Ashby
MOST POPULAR GIRL

Emmet Poundstone
MOST POPULAR BOY

J U N I O R S

Bubber Webber
MOST HANDSOME BOY

Amy Mathis
MOST BEAUTIFUL GIRL

Denise McClellan
MOST POPULAR GIRL

Jerry Hudson
MOST POPULAR BOY

S O P H O M O R E S

Heloise Marshall
WITTIEST GIRL

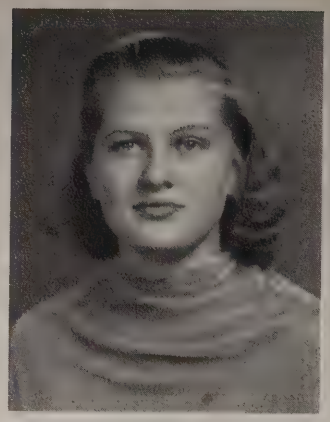

Patricia Ann McDaniel
MOST INTERESTING GIRL

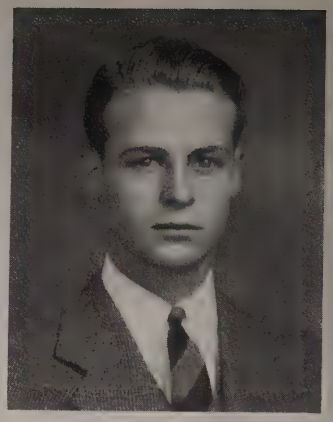

Top Horner
MOST STYLISH BOY

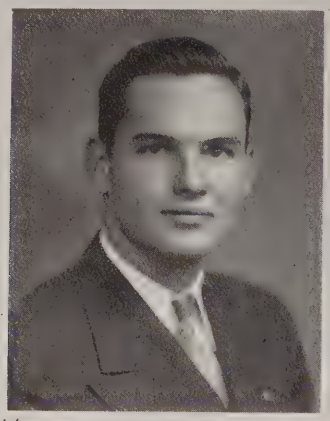

Merrill Girardeau
MOST ATTRACTIVE BOY

Louise DeShields
MOST STYLISH GIRL

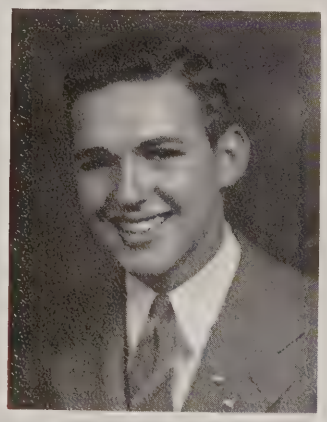

Lawrence Cottle
MOST DIGNIFIED BOY

Frances Bull
MOST RELIABLE GIRL
MOST LANIERISH GIRL
MOST INFLUENTIAL GIRL

Handley Cook
MOST INTERESTING BOY

S E N I O R C L A S S

Sam Boroughs
CUTEST BOY

Ann Butt
CUTEST GIRL

Ruth Schmidt
MOST ATHLETIC GIRL

Genie Blue Mathews
FINEST GIRL

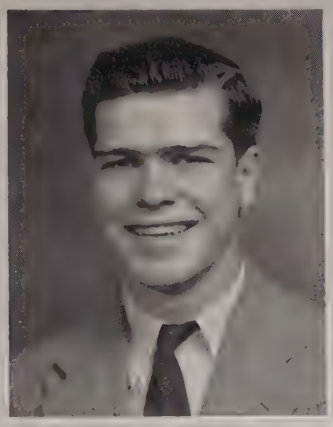

Donnie MacGuire
FINEST BOY
MOST RELIABLE BOY
MOST LANIERISH BOY
MOST INFLUENTIAL BOY

Annette Day
MOST DIGNIFIED GIRL

Harvey Smith
MOST ATHLETIC BOY

Betty Barnes
MOST ATTRACTIVE GIRL

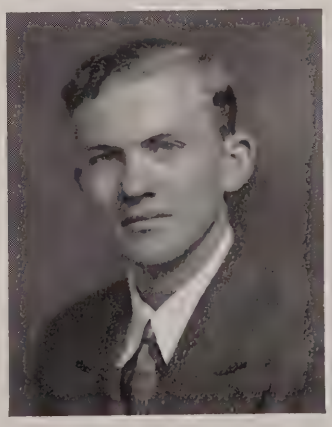

Pearson Burke
WITTIEST BOY

W H O ' S W H O

FRANCES BULL
EDITOR-IN-CHIEF
PATRICIA McDANIEL
ASSISTANT EDITOR

JEAN SPENCER
CALLIE RIVES
HELEN STUCKY
JEAN BUMAR
GERTRUDE VANEGMOND
IDEAL SENIOR BOY & GIRL
AND HUMOR

JIMMY SABEL
PATTIE LOU SMITH
ELEANOR VERNON HATTON
EDITH PARKER
MARION THOMAS
CAPTIONS

LUCIA CLEMONT
BERNICE RAWLINSON
FRANCES CROWELL
BETTY BARNES
ART STAFF

MARILYN BAGLEY
RUTH SCHMIDT
BARBARA REDDING
MIRIAM SHEPHERD
BETTY PRICE
SPORTS and CLUBS

LITERARY STAFF
WITHOUT PICTURES
LOUISE DESHIELDS
ANNIE CLYDE COLLIER
CLYDE GRANT
LOVETTE HUDSON
GUY TEAGUE
BOBBY EVANS
FRANCES SCHELL
DANNA HARDING
EDITH MAYS
DOROTHY STANALAND
WILMER SAVAGE

MARY LILLIAN SHIRLEY
MARY VAUGHN BEALE
JOHN DOZIER
EDWARD DEMOTTE
BARTON PERRY
MARGARET DRAKE
PHOTOGRAPHIC STAFF

ORACLE LITERARY STAFF

COLIN McGUIRE
BILLY CRUM
DONALD McGUIRE
BUSINESS STAFF

JIM BEECH
MARGARET MERIWETHER
SAM PATTON
HELEN STUCKY
BETTY RAWLINGS
CARLTON TERRY
ROSE DIAMOND
RUTH SIMON
AD SOLICITORS

MADGE JARRARD
MADIE HARPER
THAD HUNTER
ELMER BROOKS
JEANNE ANDERSON
NANCY CANTER
CIRCULATION STAFF

MARJORIE COINE
BERNARD HALL
YVONNE WEBB
DOROTHY PEEK
AD SOLICITORS

JEANNE WALKER
CAROL THIGPEN
MARIE WEST
MARJORIE COINE
CLYDE SULLIVAN
MACK MITCHELL
CIRCULATION STAFF

BUSINESS STAFF
WITHOUT PICTURES

BAKER HOLMAN
BETTY HELBURN
JEANNELLE RAY
LAURA LEDBETTER
IRENE WILLIAMS
MARY ALICE NELSON
JOHN HARVEY THOMAS
JULIA MAE BERRY
HELEN GILLILAND
RUTH TISDALE

MARY NEIL GOODSON
TRAVIS MIERS
GLENN RICHARDSON
ROLAND NACHMAN
DOROTHY FRY
ELAINE FLURRY
JIMMY SABEL
AD SOLICITORS

CAMERA ON THE CAMPUS

MILITARY

Reserve Officers Training Corps
OF SIDNEY LANIER HIGH SCHOOL

Intelligent leadership is today, as always, the vital need of every community, country, and civilization. As long as the United States exists, its leaders must uphold the ideals and rights which the people of the United States prize and hold sacred. In order for our leaders to be able to do this, they must have the proper training and background. As civilization moves forward, it grows more complex, and many new, vital problems spring up: in religion; in business life; in social life; in military relationships with other countries. Our leaders must be able to cope with these problems and show us the right way to go in order to overcome them and stay on the safe side. The Reserve Officers Training Corps was created with this in mind. THE PRIME PURPOSE OF THE R. O. T. C. IS TO INSTILL AND DEVELOP INTELLIGENT LEADERSHIP.

GUY TEAGUE

THE BATTALION STAFF

MAJOR BENNERS B. VAIL, P. M. S. & T.
SERGEANT RAY SMITH, Science and Tactics

Cadet Major Guy Teague
Battalion Commander

Cadet Captain Barton Perry
Battalion Adjutant

Cadet Lieut. Charles Bauman
Assistant Adjutant

Cadet Lieut. Bert Calhoun
Range Officer

Cadet Lieut. John Rudder
Supply Officer

Cadet Lieut. William Pugh
Cadet Lieut. Robert McGhee
Cadet Lieut. David Elder

Helen Stuckey
Honorary Major

Jane Poindexter
Honorary Captain

Dene Ward
Honorary Lieutenant

Elizabeth Clements
Honorary Lieutenant

Caroline Frederick
Honorary Lieutenant

Willie Pickett
Betty Causey
Edith Mays

Cadet Sgt. Major Henry Colwell
Cadet Staff Sgt. Major Wm. Vail
Cadet Sgt. Robert McDonald
Cadet Sgt. Bill Pearson

Cadet Sgt. Charles Martindale
Cadet Sgt. Hubert Sellers
Cadet Sgt. Henry Sewell
Cadet Sgt. Henry Rushing

Cadet Sgt. Bunyan Easterling

COLOR DETAIL

Sgt. Henry Rushing
Sgt. Henry Sewell
Pvt. Carlisle Smith
Pvt. John Hartly

OFFICERS' CLUB

Guy Teague, Major
President
Barton Perry, Captain
Vice-President
James Cook, Captain
Secretary-Treasurer
Lewis Trotter, Lieutenant
Sergeant-at-Arms

Charles Peacock	Lewis Trotter
Richard M. White	Charles Bowman
Tom Seale	Robert McGhee
William Pugh	Ollie Kyle
Edward DeMotte	Henry Colwell
Bob Muncaster	Bill Vail
Warren Booth	Malcolm Horwell
Alvin Woods	Dick Cleere
Ted Monasee	Ed Bowman
Berry Patton	Henry Rushing
Bert Calhoun	Kerwin Maxwell
Clayton Sims	Jack Jackson
Craig Denson	Frank Kohn
Charles Monasee	Bill Pearson
David Elder	Thomas Daniel
John Sims	Roy Holmes
John Rudder	Charles Martindale

COMPANY A

Cadet Captain Richard M. White
Company Commander
Cadet Lieut. Alvin Wood
Cadet Lieut. Ted Monasee
Cadet Lieut. John Sims
Cadet Co. Sgt. Frank Kohn

Dot Murphy
Honorary Captain
Marjorie Long
Helen Shelton
Dot Golson

Cadet Sergeants—
Dick Cleere
Pat Greene
Robert Page
Alvin Kyle
Cadet Corporals—
Bill Butt
Kenneth Donavan
Douglas Harper
Jimmy Quin
Bob Compton
Virgil Burnette
Cadet Privates—
Jack Abraham
Bollen Alford
Bryant Alford
Robert Bailey
George Bauer
Douglas Blanton
Billy Bodiford
Claude Bowman
Guy Boyd
Emil Brenckman
Hollis Brown
James Terry
Horace Walker
Charles Watts
Carlisle Smith
Fred Stewart
Laslie Stewart
George Browning
Charles Christie
Edmund Gammel
Billy Foreman
Billy Glass
Dan Hartley
John Hartley
Wendall Hatton
John Hauser
Durand Holladay
Collier Houston
Hunter Johnson
Clarence Jordan
Rudolph Lumpkin
Jack McCann
Gary McElvain
Foy McGhee
R. T. Moore
Tommy Napier
Dick Patterson
Melvin Price
Jimmy Quinn
Earl Ridolphi
George Shelton
W. L. Whitman
William Willis
John Whidden

COMPANY B

Cadet Captain James Cook
Company Commander
Cadet Lieut. Clayton Sims
Cadet Lieut. Charles Monasee
Cadet Lieut. Craig Denson
Cadet Co. Sergeant George Davis

Angelyn Hollingsworth
Honorary Captain
Annette Chestnutt
Ruth Simon
Gertrude Van Egmond

Cadet Sergeants—
Thomas Daniels
Cliff Dickens
Roy Holmes
Jack Rutland
Cadet Corporals—
Harold Bird
Morris Cowden
Joe Maloy
Carl Meriwether
George Mitchell
Sanders Wyatt
Cadet Privates—
Frank Boyd
Lester Almaroad
Farrer Bond
William Cheny
Cotton Mercer
Sam Diamond
Llewellyn Duggar
Paul Garrett
William Ellis
Billy Flurry
Billy Foreman
Frank Fraizier
Paul Garrett
Robert Green
Leon Justice
Jim Lively
John Houser
Alton Long
Billy McGar
Rudolph Maloy
Carl Merriwether
Harold Moore
Clarence O'Rear
Murray Patterson
Benton Rain
Harris Sherman
James Spikes
Cliff Stephens
James Taylor
Arthur Webber
Walter Wilson

COMPANY C

Cadet Captain Tom Seale
Company Commander
Cadet Lieut. Berry Patton
Cadet Lieut. Warren Booth
Cadet Lieut. Ollie Kyle
Cadet Co. Sgt. Osborne Rainer

Frances Bull
Honorary Captain
Elizabeth Matthews
Doris Machen
Patricia Patterson

Cadet Sergeants—
Arnold Bethune
Hugh Hollan
Jack McCan
Channing Trafford
James Warren
Gus Baldwin

Cadet Corporals—
Bobby Dallis
Tommie Perry
Spears Rhodes
Bill Sprecher
Ira Vail
Dan Wilson

Cadet Privates—
William Bird
Billy Bradford
Wales Bradley
Julian Brown
Kenneth Brown
Robert Burnette
Kenneth Campbell
Louis Collins
Glenn Forshey
Robert Dees
Bert Ferguson
James Flowers
Eugene Franklin
Erwin Hughy
Joe Jones
Merle Johnson
E. B. Justice
William Furlong
Charles Green
Louis Harris
Marion Howell
Bernard Keene
Griffin Key
Raoul Kinmon
Morris Lacey
Bob Lawrence
Oscar Lawrence
Paul LeGrand
Walton Loftin
Fred Martin
Bob Moore
Edward Moore
Joe McCoy
Donald McGlynn
Max Millican
George Noble
Bill Purswell
Feagan Rainer
Billy Simpson
J. W. Smith
Fred Tidwell
Kenneth Underwood
Charles Watson
Clarence Whitaker
Joe Wisdom
Ed McGhee

The Military

BAND

OF THE

CORPS OF CADETS

THE CAMERA SHOOTS THE CADETS

ACTIVITIES

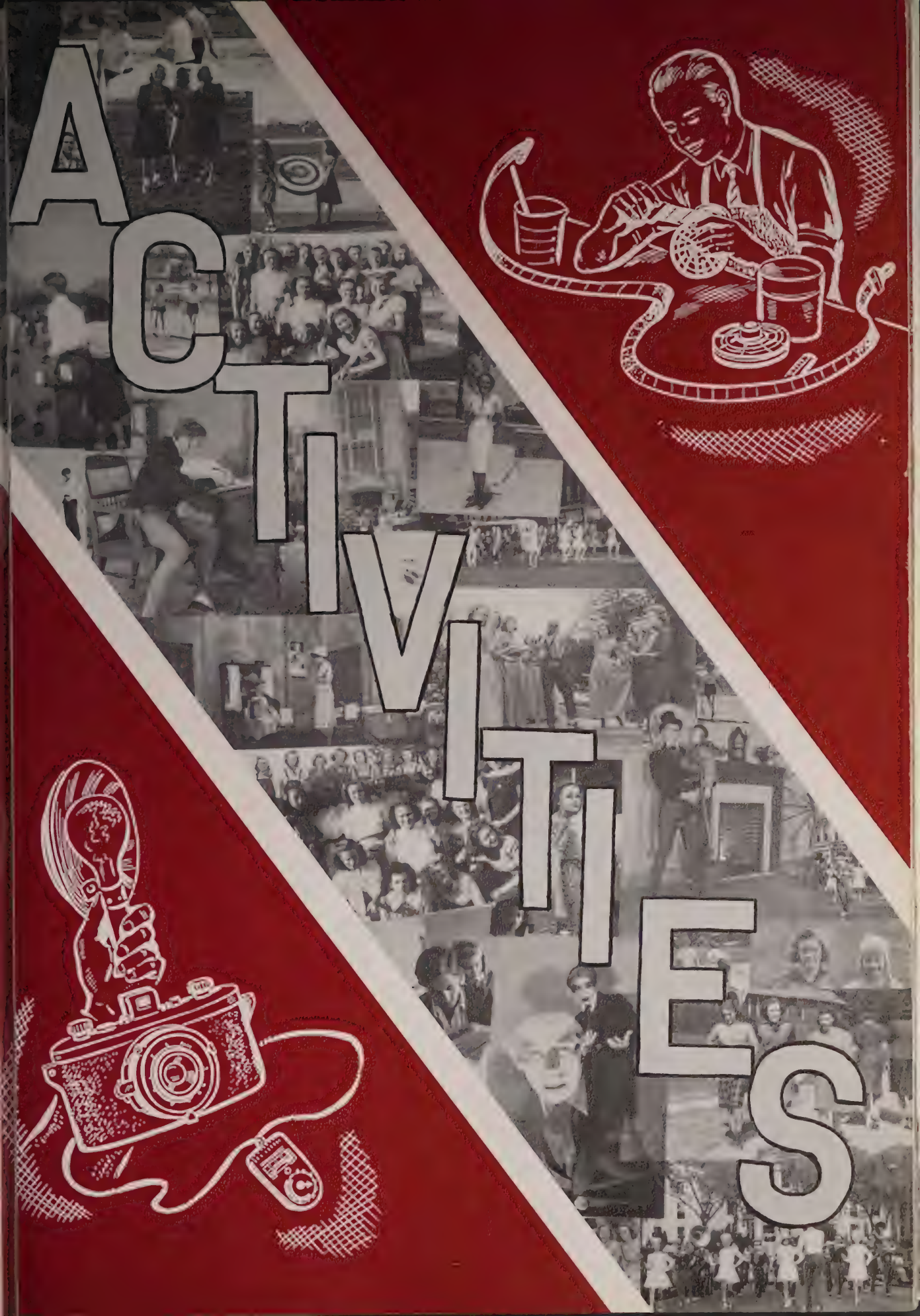

WHITE AND BLUE

Lanier's Bi-Monthly Newspaper

MARZEE KING	Editor-in-Chief
DOROTHY COWHAM	Assistant Editor
CLIFF DICKENS	Sports Editor
EDITH PARKER	Exchange Editor
EMMA RUSSELL HELMS	Club News Editor
BETTY PRICE	Social Editor
JEAN CAIN	Alumni Editor
HANDLEY COOK	Feature Writer
ERNESTINE MASSEY	Feature Writer
GENIE BLUE MATHEWS	Literary Secretary
MARY SCHELL	Chief Typist
RUTH EDWARDS	Chief Typist
ETHEL GODWIN	Chief Typist
MARY FRANK GANTT	Circulation Manager
LUVOLA HUFFSTUTLER	Circulation Assistant
MARY ELLEN BAYNE	Circulation Assistant
JO KING	Business Secretary
LONELL NORRIS	Collector
HESTER RICE	Collector
CARL CRAFT	Ad Salesman
RALPH TEAGUE	Ad Salesman
LUCILLE MOSELEY	Ad Salesman
LEON SHIRLEY	Ad Salesman
MYRTLE PRICE	Ad Salesman
ELIZA STOKES	Adviser
A. M. DAVIDSON	Adviser
CHILES HARRIS	Consultant
ELOISE ANDREWS	Consultant
ELEANOR HATTON	Reporter
HELEN STUCKEY	Reporter
KATHRYNE RILEY	Reporter
LOUISE DONAVAN	Reporter
DONALD LONG	Reporter
FRANK STRATFORD	Reporter
KATE BILLINGS	Reporter
BETTY STANLEY	Reporter
JUNE TEAGUE	Reporter

Photo by L. H. Riley

LANIER GLEE CLUB

THAD HUNTER . . . . . President

RAY SULLIVAN . . . . . Vice-President

GERALD McDADE . . . . . Secretary

ACCOMPANISTS

Madge Jarrard

Vaudine Saunders

Jean Spencer

Imogene Snipes

Throughout the year the Glee Club has given both sacred programs, for church services, and secular programs, for assemblies, here and at other schools. The Sunday afternoon program, given for the parents and patrons of the school, was very artistic and enjoyable.

Thirteen members of the Glee Club were chosen to sing in the All-State Chorus at Tuscaloosa; and the girls vocal ensemble was rated first place in the contest. Miss Anna Thomas is the able director.

THE H. D. O.

Senior Girl Scout Troop No. 4

LAURA LEDBETTER	President
BETTY ANN JOHNSON	Vice-President
JEANNE JONES	Secretary and Treasurer
MISS LAURA JOHNSTON	Sponsor
MRS. COLEMAN BEALE	Local Director

MEMBERS

Jeanne Anderson
Mary Vaughn Beale
Ann Boyd
Nancy Canter
Anne Coenen
Annette Day
Helen Rittenour
Rose Diamond
Betty Ann Johnson
Jeanne Jones
Laura Ledbetter
Genie Blue Mathews
Betty Mead
Gaynor Turner

LAMBDA DELTA SIGMA PHI

HELOISE MARSHALL . . . . . President
KATHERINE UNDERWOOD . . . . . Vice-President
BETTY BROWN . . . . . Secretary and Treasurer
MISS LUCRETIA WYMAN . . . . . Honorary Adviser
MISS SUSIE GREEN . . . . . Active Adviser

Aim: To promote a spirit of fellowship and loyalty, and to further entertainment.

SENIORS:

Betty Barnes
Lucia Clement
Heloise Marshall
Genie Blue Mathews
Katherine Underwood

JUNIORS:

Lilla Anderson
Mary Ellen Bear
Betty Brown
Launa Dixon
Ann Dowdle
Shirley De Ginther
Mary Graham
Mary Gunter
"Tut" Hophins
Dot Jane Jimmerson
Elizabeth Joseph
Katherine Thornton
Frances Tullis
Callie Rives

SOPHOMORES:

Mary Ellen Carson
Ann Moulton
Patricia Patterson
"Wissy" Read
Eleanor Rossell
Ann Rouse
Becky Sellers

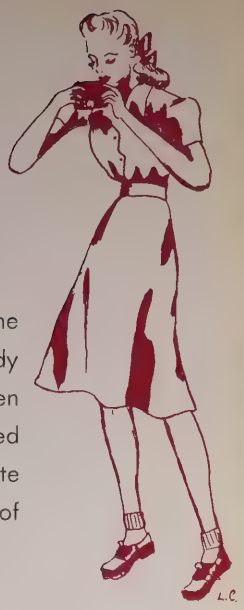

THE PHOTOGRAPHIC CLUB

The Photographic Club has for its object the furthering of the knowledge of the essential facts about picture-taking to the students of Lanier. To help in the study of photography this year, a series of lectures, illustrated with lantern slides, has been presented to the club. These lectures, which have proved very helpful, were furnished by the Eastman Kodak Company. The club is in hopes that they will be fortunate enough to again have another such a series of lectures to present to the members of the club.

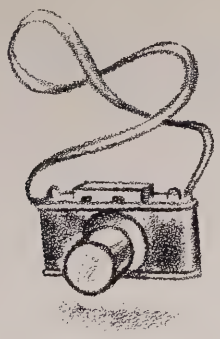

PUBLIC SPEAKING CLUB

EVA NELL ROBINSON	President
MARY FRANK GANTT	Vice-President
ANNIE CLYDE COLLIER	Secretary
HANDLEY COOK	Treasurer
MARZEE KING	Program Chairman
MRS. BOWLING, MR. JENKINS, MR. McNAYR	Sponsors

The purpose of the club is to encourage and train persons interested in public speaking.

MEMBERS

Annie Clyde Collier
Handley Cook
Mary Frank Gantt
Dorothy Golson
Clyde Grant
Aaron Harris
Marzee King
Genie Blue Mathews
Wanda Paris
Bernice Rawlinson
Eva Nell Robinson
Margaret Roland
Miriam Segall
Pattie Lou Smith
Ray Sullivan
Madge Jarrard
Mary Cecil Edwards
Daniel Franks
Forrest Hicks
Kitty Murphree
Jo King
Henry Eddins
Claude McClearn
Edith Parker
Luvola Huffstutler

SIGMA PHI DELTA

MARY ALICE NELSON	President
KITTY MURPHREE	Vice-President
RUTH GRABLE	Secretary
ANN BOYD	Treasurer
MISS WINIFRED LION	Sponsor

The Sigma Phi Delta was organized in October, 1939, by eleven girls. The club is strictly a social organization, and has as its aim the helping of less fortunate girls and the providing of social activities.

SENIORS:

Jeanne Anderson
Mary Vaughn Beale
Jean Bomar
Ann Boyd
Charlotte Brown
Nancy Canter
Annette Day
Elizabeth Mitchell
Rena Murphy
Mary Alice Nelson
Lucy Belle Owens
Frances Schell
Mary Schell
Mary Lillian Shirley
Gertrude Van Egmond

JUNIORS:

Margaret Clanton
Ruth Grable
Geraldine Harris
Kitty Murphree
Betty Jane Norman
Jean Watson

DRAMATIC CLUB

CALLIE RIVES	President
JEAN WALKER	Vice-President
BETTY BROWN	Secretary
LAWRENCE FASSMAN	Treasurer
MRS. MILDRED F. MOFFITT	Director

PRODUCTIONS FOR 1939-40

"Hansel and Gretel," "Neighbors," Dickens' "Christmas Carol"; One-act contest plays: "Mrs. Harper's Bazaar," "Submerged," "The Necklace is Mine"; in collaboration with Senior Class, "Once There Was A Princess."

Mary Abele
Bryant Alford
Emily Anderson
Lilla Anderson
Gladys Atkins
Hildred Beaird
Charles Bauman
Anne Boyd
Anne Bray
Margaret Browder
Ben Brown
Betty Brown
Franklin Broyles
Annette Chestnut
Emily Cooner
Evelyn Cooner
Anna Davis
Mary Davis
Henry Eddins
Lawrence Fassman
Daniel Franks
Earl Green
Rachel Hanan
Eleanor Hatton
Anne Helburn
Alice Holding
Doris Holley
James Hughes
Madge Jarrard
Ouida Jchnson
Dot Jimmerson
Joyce King
Virginia McLean
Elizabeth Mitchell
Helen Moseley
Lyn Martin
Mary Alice Nelson
Mary Grace Norris
Mary Joyce Park
Frances Patton
Dorothy Peek
Peggy Penton
Betty Perryman
Nyrtle Price
Lila Rhodes
Hester Rice
Kathryn Riley
Vivian Ritch
Callie Rives
Margaret Scarborough
Miriam Segall
Leon Shirley
Lucy Skinner
Christine Smith
Aileen Stern
Cameron Stewart
Jeanne Walker
Hilda Wallace
Yvonne Webb
Edgar Loftin

THE LANIER ORCHESTRA

MISS JEAN TATE	Director
ELOIS ERKE	Manager
LAVERNE DOBY	Secretary and Treasurer
GENIE BLUE MATHEWS	Publicity Manager
HELEN CLIFTON, MYRTELINE CRANFORD	Talent Scouts

Virginia Dell Boney
Mary Alice Cox
LaVerne Doby
Elois Erke
Myrteline Cranford
George Morton
Lois McGhee
Betty Tisdale
Ellen Brassell
Ferrie Hunter
Buddy Waters
Geraldine Bowen
Hazel Loftin
Ruth Lambert

Charles Davis
Theresa Wilson
Helen Clifton
Genie Blue Mathews
Eleanor Rodgers
Betty Buck
Virginia Ward
Billie Glass
Fannie Gregg Hosselton
Lewis Christie
William Olsen
Ferrell Burke
Frank Neil Bunn
Sam Damon

James Hughes

STARDUST CLUB

MISS ETHEL JOHNSON	Sponsor
BETTY BARNES	President
ELIZABETH JOSEPH	Vice-President
IRENE UPCHURCH	Secretary and Treasurer

Aim: To foster friendship and pleasure among the members to help others with charity.

MEMBERS

Betty Barnes
Heloise Marshall
Lucia Clement
Louise DeShields
Irene Upchurch
Marie Claire Wilson
Jean Severance
Peggy Penton
Betty Brown
Christine Smith
Margaret Woodruff
Elizabeth Joseph
Katty Thornton
Dot Jane Jimmerson
Shirley DeGinther
Mary Gunter
Mary Ellen Bear
Margaret Browder
Gloria Yost
"Tut" Hopkins
Frances Tullis
Ann Dowdell
Lilla Anderson
Mary Graham
Launa Dixon
Jean Laurie

LATIN CLUB

GAYNOR TURNER	Consul I
BETTY LOYD RICHARDSON	Consul II
IRENE UPCHURCH	Scribe
VIRGINIA McLEAN	Preater
RUTH SCHMIDT	Aedeles—Patriciani I
HELEN STUCKEY	Patriciani II
BETTY RAWLINGS	Equites
MARY ELLEN CARSON	Plebeian
MISS KATE CLARK	Sponsor
MISS L. K. POYNOR	Sponsor

SENIORS:
- Madie Harper
- Helen Stuckey
- Martha Jane Jordan
- Anne Helburn
- Janie Marie Perry
- Luvola Huffstutler
- Ruth Schmidt
- Gaynor Turner
- Betty Loyd Richardson
- Annette Day
- Louise Pollard
- Bernice Rawlinson
- Betty Rawlings

JUNIORS:
- Virginia McLean
- Irene Upchurch
- Margaret Meriwether
- Marion Bowen
- Mary Corcoran
- Lyn Martin
- Christine Smith
- Marie C. Wilson
- Jean Severence
- Jean Spencer

SOPHOMORES:
- Mary Ellen Carson
- Nancy Bullock
- Caroline Rudulph
- Dorothy Dale
- Carol Lobman
- Doris Holley
- Lois Paulger
- Lillian Hackney

THE DIVERSIFIED OCCUPATION CLUB

DOROTHY LARKIN	President
BEBE ADAMS	Vice-President
BERNICE HOLMAN	Secretary
MARY CEIL TAYLOR	Treasurer

SPONSORS:

Mr. J. L. Ingram, Coordinator of Vocational Training; Miss Marjorie Walker, Director of Distributive Education; Mr. Jackson, Director of Diversified Occupation.

Club Colors: Blue and Gold

Club Motto: Economic Efficiency

Purpose: To create, promote and increase student interest in the vocational life of this community and to develop initiative and leadership in its members. Membership is confined to students in vocational education classes of Distributive Education and Diversified Occupation.

The club was first organized as "Les Ouvriers" in February, 1938 with Susan Pope as president and Earl Cherry as vice-president. The membership was about 35. The club name was changed in October of 1939 to the D. O. Club Montgomery Chapter of Alabama, to conform with the movement to organize a state wide club carrying on cooperative vocational training programs. The present membership of the local chapter is about 85 members.

THE USHERS' CLUB

BILLY CRUM	Head Usher
DONALD MacGUIRE	Associate Head Usher
ALBERT LOEB	Assistant Head Usher
BILLY CAWTHON	Secretary
LAWRENCE FASSMAN	Treasurer

The Ushers' Club, organized in 1928, is one of the oldest and most respected organizations of Lanier. Under the supervision of its faculty adviser, Miss Mamie Allen, it has become Lanier's outstanding service club. The club's motto is "Noblesse Oblige," which means "Rank imposes Obligation." The colors are gold and black. The eight sides of the club's octagon-shaped emblem represent the requisites of the usher—Loyalty, Honor, Service, Friendship, Scholarship, Courtesy, Cooperation, and Dependability.

MEMBERS

Marcus Autrey
Harold Barnes
Harold Basch
Trafton Bean
Frank Bunn
Edward Cadenhead
Billy Cawthon
Francis Chilton
Handley Cook
Billy Crum
Edward DeMotte
Rufus Dowdy
Billy Evans
Bobby Evans
Lawrence Fassman
Tom Fitzpatrick
Frank Hawthorne
Baker Holman
Victor Hovis
Thad Hunter
Sellers Jones
Arthur Lobman
Albert Loeb
Colin MacGiure
Donald MacGuire
Howard McGuff
Charles Monasee
Ted Manasee
Bob Muncaster
Grover Murchison
Roland Nachman
Bill Pearson
Glenn Richardson
Jimmie Sabel
Clayton Sims
Howard Stewart
Paul Stowers
John Harvey Thomas
Ernest Watkins

THETA KAPPA CHI

OFFICERS

EMILY GIPSON	President
ELIZABETH CLEMENTS	Vice-President
ELSIE SHIRLEY	Secretary
MARJORIE GIBSON	Treasurer
MISS ERMINE WALKER	Sponsor

Aim: To lend assistance to some worthwhile charitable enterprise.

MEMBERS

Betty Perryman
Thelma Carter
Jean Thomas
Mary Lucille Sutliff
Beebie Adams
Iwilda Kelly
Katherine Shank
Katherine Draughan
Jane Green
Marie Willie
Dorothy Murphee
Angelyn Hollingsworth
Mary Little Murkison
Betty Gantt
Rena Murphy
Katherine Murphy
Harriette Ligon

THE "L" CLUB

DAN STEPHENS . . . . . President
HUGH MOORE . . . . . Vice-President
COACH RILEY . . . . . Treasurer and Adviser

Aim: To promote good sportsmanship among the boys that participate in various athletics at Lanier and to make them have a better understanding of each other.

Origin: The "L" Club at Lanier was founded in 1925 by Ben Boyd and Louis McCrea on the model of the "A" Clubs at Alabama and at Auburn.

Emmet Poundstone
Raymond Boykin
Harvey Smith
Edward Eiland
Charles Browning
George Williamson
Felix Lancaster
Louis Priester
Charles Bradshaw
James Bradshaw
James Perry
Merrill Girardeau
Billy Donahue
Theron Petrey
Bill Moseley
Sam Borroughs
Jerry Hudson
John Hooper
Billy Boltzer
Bertram Tammon

SECTION REPRESENTATIVES

One section representative and one alternate are elected from each section at the beginning of each semester. Wherever possible, a 2 average is required of these people. In any case, they represent the most reliable and industrious students in Lanier. Their duties are to make the announcements from the students' bulletin board, to plan weekly programs on alcohol and the prevention of cruelty to animals, and to generally assist the teacher in any way possible. Mrs. Mooneyham is the sponsor of the section representatives, and meets with each new group to explain their duties.

THE LANIER BAND

This year Lanier's concert band, as well as the marching band, has far surpassed any of its previous achievements. Under the direction of Yale H. Ellis, the band has made a great deal of progress. Individual members of the band captured honors at the State Music Festival in Tuscaloosa. Radio broadcasts are given weekly over a local station. The band's first public concert was received by a large and enthusiastic audience in the Lanier auditorium on April 19. This was followed by a dance given by the Lyre Club. The Lyre Club is made up of students who have been in the band for at least a year. A new feature this year was the six twirlers, who have made the band even more impressive than before.

In MEMORIAM

Girdy McChesney

Member Lanier Faculty

1919 - 1939

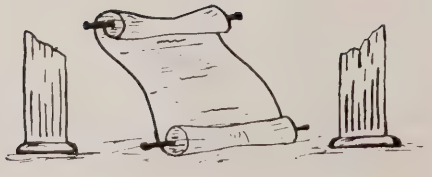

SPORTS

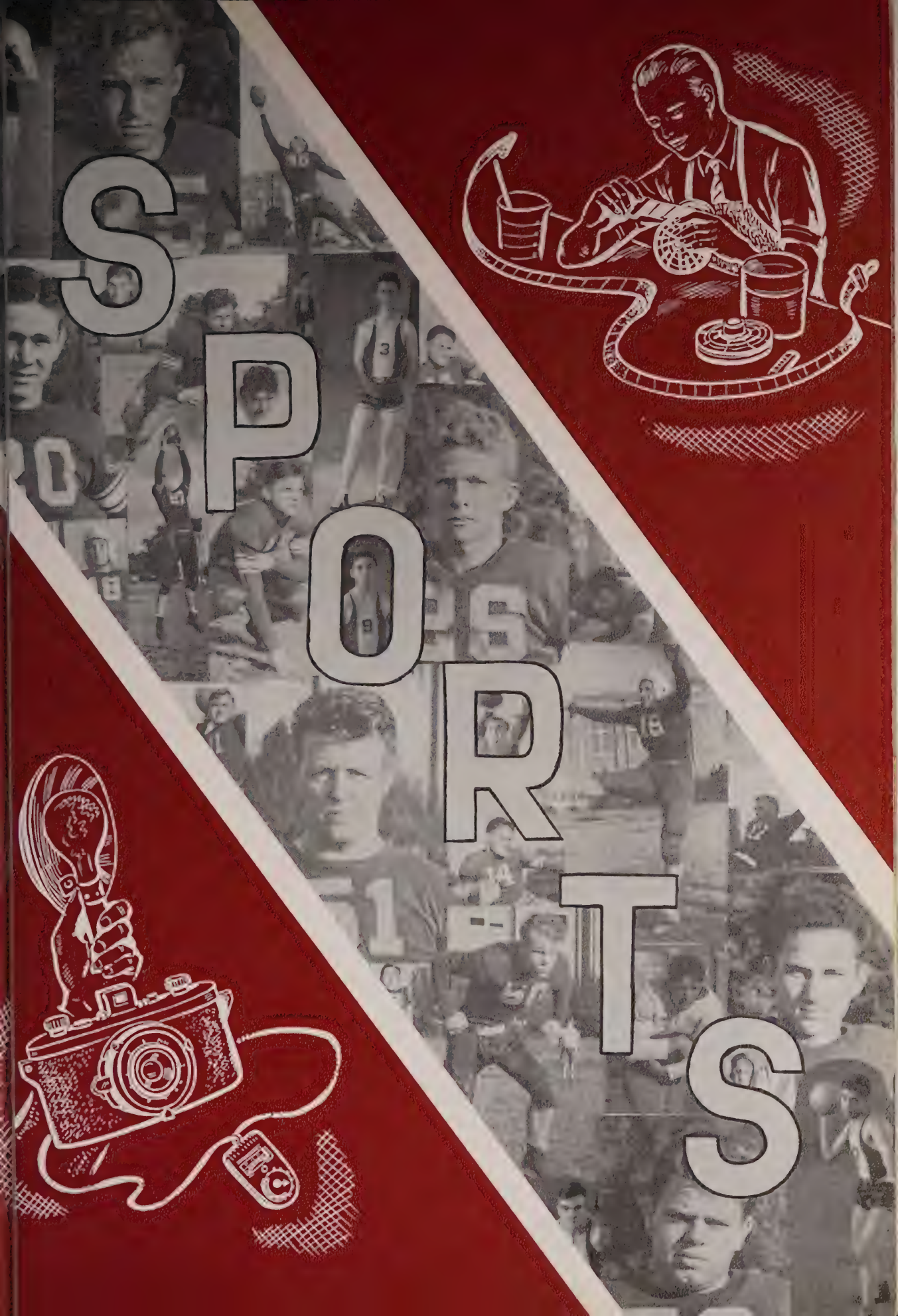

FOOTBALL

CAPTAIN HARVEY (Hebie) SMITH

JAMES (Country) OLIVER
COACH

JOE (Little Joe) RILEY
COACH

Football

SCHMIDT ☆ COMPTON ☆ JOHNNY

On the first day of September eighty boys rushed out on the Lanier practice field for the initial workout of the '39 season. From this group of promising material came the victorious Blue Torrent which battled through its games undefeated and untied. The last Lanier Team to achieve such a record was the Lanier team back in '28. Their captain, John Cain, was as outstanding as our Hebie Smith. Both were All-State for two years.

Lanier opened the grid season against the Selma Tigers and made the first advance toward her outstanding winning streak against strong opponents. Some 7,500 spectators watched the Poets fumble away several scoring chances in the opening quarter and then stage their winning counter attacks in the third and fourth period. Captain Harvey Smith sparked the drive downfield when he snagged one of Selma's passes out of the air and ran the ball back 20 yards to Selma's 45 yard line. From this point the Torrent marched to their first score. Cuellar and Donahue were the Poet backs who led the Blue Torrent to a 12-0 win.

The next game was with Phenix City. The Poets piled up 52 points while holding Phenix City scoreless. The Lanier varsity came out in the first quarter leaving the rest of the game to the second and third string. Poet backs who starred in the Blue Torrent's scoring spree were Donahue, Moseley and Cuellar from the first string; MacGuire, Boykin, and Poundstone from the second and third string.

Walker County took home with them a 32-7 defeat as a result of the Poets' third game. This was sweet revenge for their 6-0 victory last year. During the first ten minutes of the game Ted Cuellar shot a perfect pass to Hebie Smith who went over for the first touchdown.

The undefeated Black Bears from Tuscaloosa were the next to come to Montgomery. Bull Petrey led the ground gains with 140 yards in 16 tries while Billy "The Kid" Donahue made 120 yards in 23 tries. Raymond Boykin and Ted Cuellar contributed their part to the 305 yards made on running plays. The Lanier backs charged through Tuscaloosa's light line for five touchdowns. The game ended 32-7.

at Lanier

For the Woodlawn tilt the Poets journeyed to Birmingham for their lone road game of the season. Hoards of enthusiastic Lanier supporters accompanied the team. This proved to be one of the hardest games of the season. Lanier played deep in Woodlawn's territory throughout the first half. In the second half Donahue intercepted a Woodlawn pass and ran 65 yards for the lone score of the game behind a cordon of Blue Blockers. Sharing starring honors with Donahue were Captain Hebie Smith and Ted Cuellar in the backfield. James Bradshaw turned in a great job behind the line as did Girardeau at guard.

On October 27 the team faced its second undefeated opponent of the season. Again the Poets marred a perfect record of 13 straight games by defeating Dothan 32-0. The longest run of the season was made in this game by Raymond Boykin when he received the kickoff on his own two yard line at the beginning of the second half and galloped 96 yards for a touchdown behind perfect blocking. Others responsible for the Poet victory were Donahue, Petrey, and Moseley, backs, and linemen Girardeau, Williamson, Moore, Stephens, and Bradshaw.

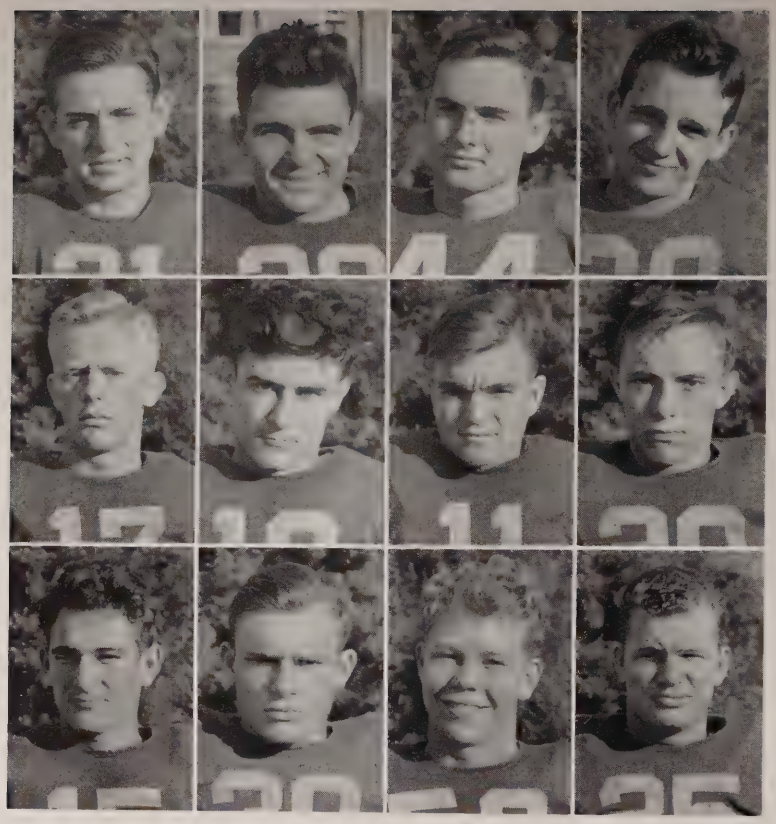

SMITH
WILLIAMSON
GIRARDEAU
BRADSHAW

DONAHUE
CUELLAR
PETREY
MOSELEY

STEPHENS
PERRY
BROWNING
MOORE

Lanier rang up its seventh victory a week later in their twenty-second consecutive game with Murphy of Mobile. The Murphy game was won by the score of 24-2 even though the Lanier squad was not in perfect condition due to injuries. Merrill Girardeau and James Bradshaw continued playing a terrific game in the line. Bradshaw and Girardeau have been under pressure this season due to the lack of effective substitutes at their posts.

The eighth opponent to fall before the powerful Poet machine was the Bessemer Clan. The Pcets ran over the Iron town foe 13-0. Bessemer held the Poets scoreless in the first half but Billy Donahue broke away in the third quarters on a 23 yard run for the first score. Captain Hebie Smith converted the extra point. Bull Petrey was the spark plug of the second touchdown drive that required five first downs. Raymond Boykin plowed over from the two yard line for the touchdown. Featuring magnificent playing, as usual, were Harvey Smith, Merrill Girardeau, and James Bradshaw, Dan Stephens, and Pie Boy Perry.

Our final game of the season was the annual intersectional game with Hammond, Indiana. It was undoubtedly the hardest fought battle of the season but the Poets beat their northern rivals 6-0. Captain Hebie Smith pounced on a Hammond fumble

and "The Wild Bull of the Gridiron" Petrey, engineered several long runs that placed the ball on the one-foot stripe. Then Bill "Dummy" Moseley charged over left guard without a man touching him for the lone score.

The largest crowd of the season, 11,500 spectators were on hand to witness the ninth victory for the Sidney Lanier Poets. Seven seniors were playing their last high school game. These were Harvey Smith, Billy Donahue, Ted Cuellar, Merrill Girardeau, James Perry, James Hooper, and George Williamson.

Much credit goes to Coaches Oliver and Riley for the splendid record made this season. Coach James "Country" Oliver ended his coaching career with this season which proved to be one of his greatest. Jce Riley will be head coach next year. We, the students of Lanier, take this opportunity to express our appreciation for the many thrills and spills given to us by our victorious Blue Torrent.

WRITTEN BY:

BARBARA D. REDDING
MIRIAM L. SHEPHERD
BOBBY EVANS

BOROUGHS
BRADSHAW
PRIESTER
BOYKIN

POUNDSTONE
HOOPER
EILAND
COX

CARRIE
PARKER
LANCASTER
CHAMPION

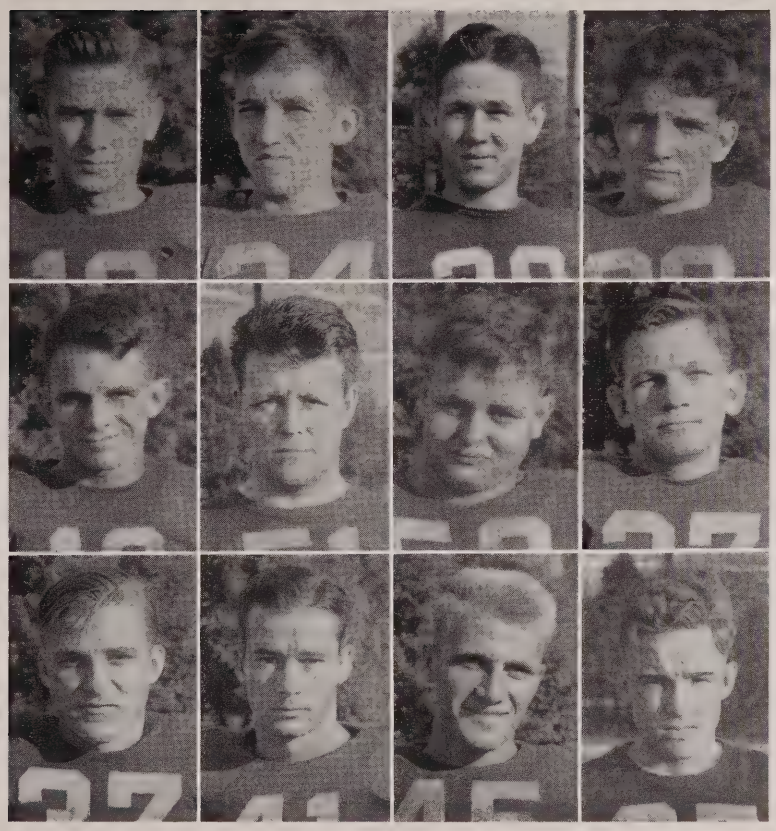

STEPHENS
BOYKINS
CARRIE
CHAMPION
EILAND
PETREY
HOOPER
PARKER
LANDCASTER
DONAHUE
WILLIAMSON
BURROUGHS

MOSELEY
MOORE
GIRARDEAU
COX
CHARLES BRADSHAW
CUELLAR
JAMES BRADSHAW
BROWNING
HEBIE SMITH
BRIESTER
VAUGHN
ROUNDSTONE
PERRY

Basketball AT LANIER

COACH RILEY ☆ COACH McNEES

DISTRICT TOURNEY AT SELMA

Lanier	53	Orrville	18
Lanier	52	Centerville	14
Lanier	33	Verbena	7
Lanier	13	Clanton	23
Lanier	46	Isabella	17

Lanier	26	Wetumpka	13
Lanier	27	Wetumpka	29
Lanier	21	Auburn	11
Lanier	40	Ariton	21
Lanier	18	Clanton	21
Lanier	30	Tallassee	19
Lanier	25	Fairfax	16
Lanier	26	Ariton	25
Lanier	43	Dothan	17
Lanier	22	Abbeville	27
Lanier	36	Eufaula	7
Lanier	12	Dothan	16
Lanier	33	Highland Home	12
Lanier	21	Fairfax	28
Lanier	23	Clanton	34
Lanier	37	Union Springs	9
Lanier	46	Highland Home	17
Lanier	19	Tallassee	24
Lanier	40	Eufaula	18
Lanier	35	Union Springs	14

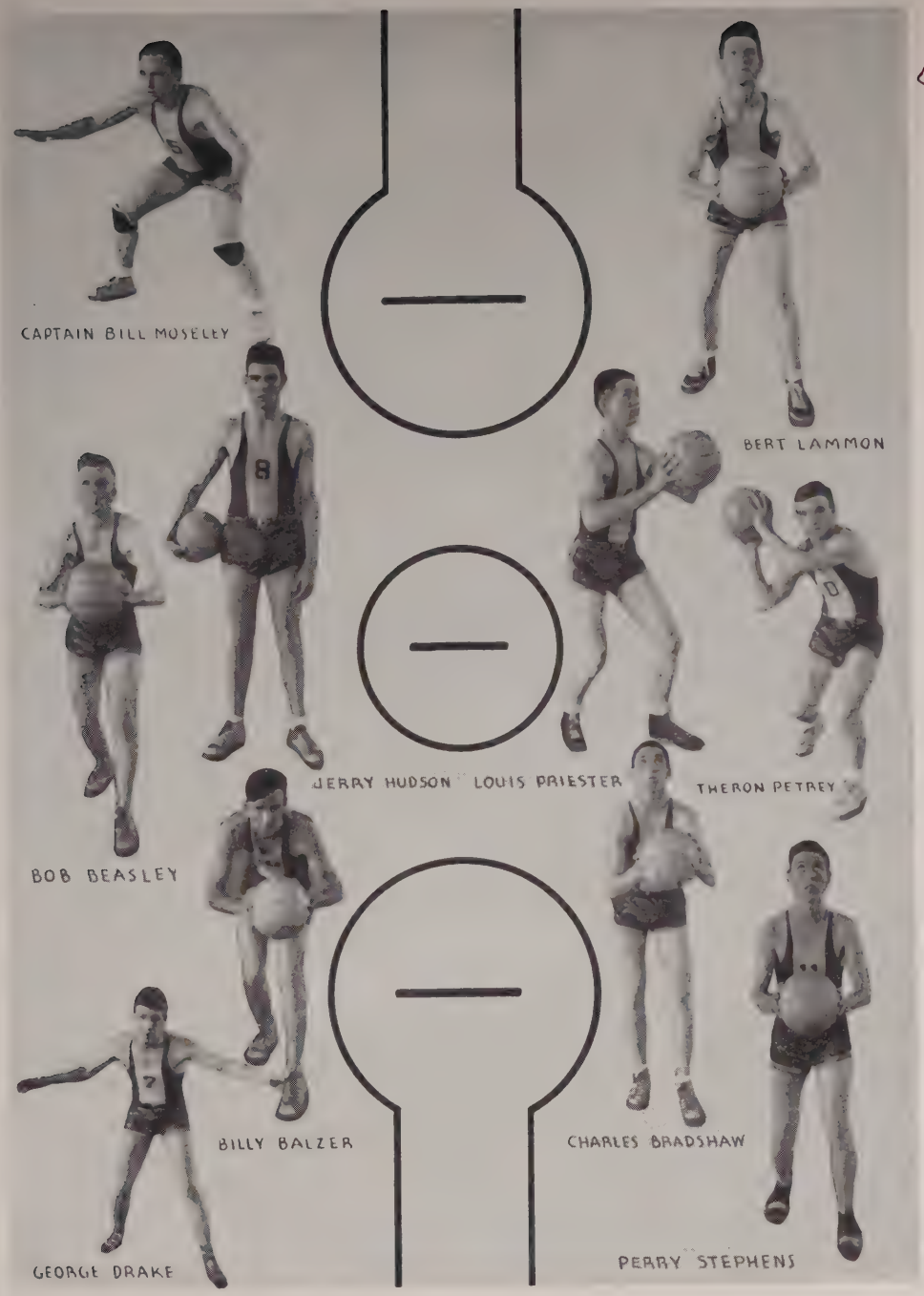
CAPTAIN BILL MOSELEY
BERT LAMMON
BOB BEASLEY
JERRY HUDSON
LOUIS PRIESTER
THERON PETREY
BILLY BALZER
CHARLES BRADSHAW
GEORGE DRAKE
PERRY STEPHENS

LINE-UP

KICK-OFF

SIGNALS

OUT OF THE HUDDLE

TIME OUT

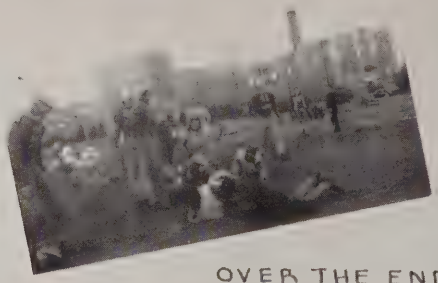

OVER THE END

White and Blue Game

End of Spring Training

Whites 13 - Blues 0

Girls' Athletics

BARBARA REDDING	President
FRANKIE YOUNGINER	Vice-Presirent
CARMON CHESSER	Secretary

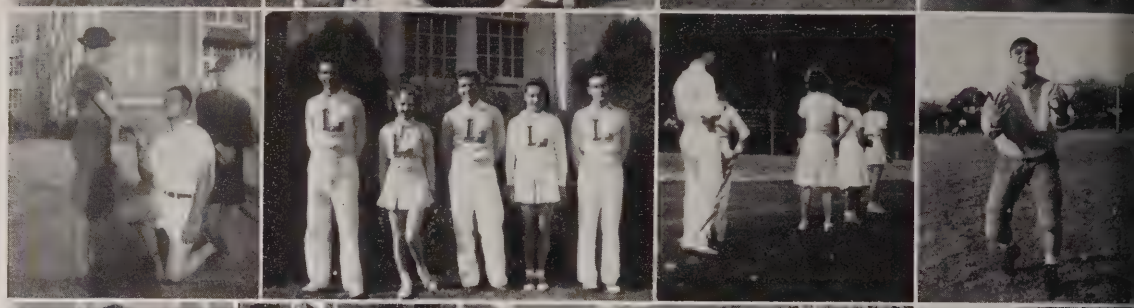

27

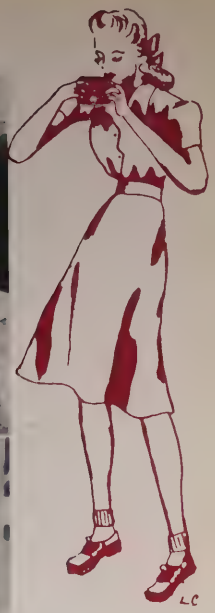
LC

L.C.

SOPHOMORES

S O P H O M O R E S

Abraham, Jr., Jack
Abraham, Sig
Alford, Bryant
Alford, Bullen
Allen, Lee
Alley, Tommy
Almaroad, Lester
Alums, Maxine
Bahannon, Nellie
Bagley, Margaret
Bagwell, Sara Lou
Bailey, Robert
Baisden, E. T.
Baker, Edythe
Baker, Julia
Baker, Minnie
Baker, Winnie
Baldwin, Gus
Baltzer, Vastine
Barbaric, Junior
Barnes, Harry
Barnes, Mary
Barrett, Mary
Barnett, Sarah
Barry, Ethel
Bates, Bobby
Bates, Lois Evelyn
Beard, Frances
Beasley, David
Bell, Billy
Berry, Joe
Berry, Luther
Berryman, Carol
Bethea, Ward
Bigelow, Harry
Bird, Harold
Bird, William
Birmingham, Joyce
Boatner, Clarence
Bodiford, Billy
Bodiford, Hugh
Booth, Jack
Bond, Farrar
Bowen, Geraldine
Bowen, Marion
Box, Key
Boyd, Frank
Boykin, Benjamin
Bradford, Billy
Bradshaw, Charles
Brame, Bill
Braner, Ellis
Bransford, Dorothy
Brasseale, Dorothy Ann
Bray, Anne
Brenckman, Emil
Broyler, Franklyn
Bricken, Reese
Britton, Bill
Brooks, Elizabeth
Brooks, Mayme
Brooks, Sara
Brown, Aurel
Brown, Hollis
Brown, Julian
Brown, Kenneth
Brown, Madison
Brown, Nan
Brown, Ralph
Browning, George
Buck, Betty
Bullock, Nancy
Burke, Eloise
Burke, Ferrell
Burnett, Robert
Burroughs, Howard
Butler, Elise
Butler, John D.
Butt, William
Caemen, Anne
Cafer, Harold
Cain, Jim
Callahan, Billy
Callaway, Charles
Campbell, Harry
Campbell, William Dan
Campbell, Kenneth
Cannon, Catherine
Carlisle, Ann
Carothers, Littleton
Carpenter, Margaret
Carr, Joe
Carr, Marcella
Carrie, Charles
Carrie, Nelle
Carson, Mary Ellen
Carter, John
Cason, Frances
Chalker, Jewel
Chalkley, Mary Ellen
Chambers, Helen
Chambliss, Jack
Champion, Mary Lou
Champion, Jean
Cheatham, Mary Frances
Cherry, Bert
Cheek, Louise
Chesnutt, Annette
Chessen, Carmen
Chesser, Miriam
Chrestian, Edna
Clanton, Arthur Lene
Clanton, Margaret
Clark, Lelia
Cockran, Jack
Coine, Marjorie
Collins, Bryant
Collins, Ida Bess
Collins, Leon
Collins, Louis
Compton, Dick
Compton, Ed
Cone, Alwyn
Corcoran, Mary
Cook, Dorothy
Cook, Catherine
Cotton, Mercer
Costarides, Olga
Cowling, Virginia
Cox, Frank
Cox, James
Cox, Louise
Crapps, Dan
Cumming, Virginia
Dana, Ruby
Dale, Dorothy
Dallis, Bobby
Davidson, Hugh
Davies, Mildred
Davis, Margaret Ellen
Davis, Sarah
Davis, Carrine
Davis, Mary
Dawson, Joyce
Day, Clinton
Dees, Robert
Dean, Bob
Dendy, Lavelle
Dennison, Betty
Deamond, Sam
Dickerson, Richard
Dillard, Wallace
Dobbs, Eleanor
Doby, Myrtle
Donnell, Frank
Donovan, Kennett
Dunlap, Ann
Dunn, June
Dunn, Henry
Dowling, George
Eagerton, Gerbert
Easterling, Bunyan
Eddins, Henry
Edelman, Avron
Eiland, Robert
Eiland, Herbert
Eldridge, Edna
Elliott, Lennis
Eley, Mildred
Ellis, Frances Jane
Ellis, Laura
Ellis, Marvin
Ellis, William Carey
Elmore, Jr., W. H.
Embrey, Louisa
England, Dick
Eubanks, Billy
Ewing, Anne
Farley, Grace
Faunt, Alice
Felder, Paul
Ferguson, Bert
Fitzpatrick, Billy
Fitzpatrick, LaVeine
Forshey, Glen
Flors, Laura
Flowers, James
Flurry, Billy
Folmar, Lois

S O P H O M O R E S

Folsom, James
Foreman, Billy
Foster, Lewis
Franklin, Eugene
Frazer, Fariss
Fritts, Bob
Fulgham, Esten
Funderburk, III, Calvin
Furlong, William
Gallis, Nick
Gammell, Edmund
Gammell, Mary Ellen
Gardner, Helen
Gorman, Margaret
Garrett, Paul
Garrett, Wilmer
Gaston, Alice
Gentry, Jimmie
Gibbons, Mary
Gillespie, Edna Earl
Gillilond, Helen
Glass, Billy
Glass, Katherine Ann
Goodgear, Pearl
Gordon, Alvin
Gordon, Ruth
Graham, Helen
Grantham, Miriam
Graves, Billy
Gray, Frances
Green, Earl
Green, Jane
Green, Joe Lee
Green, Mayme
Greene, Robert
Gresham, Martha
Griffin, Juliette
Griffin, Melvin
Growder, Dathene
Hackney, Lillian
Hale, Kathleen
Hails, Bobby
Hall, Bernard
Hall, James
Hall, Lary
Hall, Mack
Hamm, Robert
Hammond, Ella Lee
Handey, James
Hardy, Robert
Harmon, Barrie
Hargrove, Laura
Harper, Blake
Harper, Mary Frank
Harrell, Doris
Harris, Mary Henrie
Harris, Joe
Hart, Juliet
Hatchett, Woodie
Hays, Foster
Hays, Marian
Heath, Margaret
Herrington, Jr., Leonard

Hesslein, Jr., Robert
Hester, Martha
Heys, Billy
Hill, Sara
Hill, Alvin
Higdon, William
Holladay, Jeanne
Holladay, Durand
Holley, Doris
Holley, Emily
Hollingsworth, Angelyn
Holt, Dan
Hood, Julian P.
Hood, Louie
Hooper, Ruth
Hosselton, Fannie Gregg
Howard, Neal
Howell, Annie Ruth
Howell, Marion
Hudson, Jerry
Huffman, Ellrad
Hughes, Eloise
Highey, Erwin
Humphries, Ruth
Hunter, Ferrie E.
Jackson, Winifred
Jehle, Louise
Johns, Homer
Johnson, Hunter
Johnson, Martha Jane
Johnson, Merle
Jones, Blanche
Jones, Edith
Jones, Joe
Jones, Kathryn
Jordan, Audrey
Jordan, Clarence
Jordan, Lonnie
Justice, E. B.
Justice, Leon
Kalligas, J. P.
Kearley, Jean
Kelley, Billy
Kelley, Devette
Kelly, Emmett
Kelly, Iwilda
Kennedy, Dorothy
Kent, W. G.
Key, Griffin
King, Howard
King, Jo
Kirkland, Theodore
Kirkpatrick, Leslie
Kiser, Ray
Knowles, Helen
Lacey, Morris
Lambert, Ruth
Lammon, Betram
Laneys, Nelle
Laurie, Jean
Lawrence, Bob
Lawrence, Elizabeth
Lawrence, Oscar
LeGrand, Paul

Lee, Thomas
Leroy, Byrd
Lindsey, Frances
Lively, Jim
Linzey, Eula Belle
Lobman, Carol
Loeb, Frank
Loftin, Billy
Loftin, Hazel
Loftin, Edgar
Long, Alton
Long, Anne
Lucas, Marylou
Lumpkin, Rudolph
McArdle, Patsy
McCallister, Dorothy
McCardwell, Lucy
McClearen, Elearen
McClellan, Denise
McCorkle, Joe
McCord, Eleanor
McCormick, Bob
McCoy, Joe
McElvain, Gary
McGar, Billy
McGehee, Ed
McGhee, Fay
McGhee, Lois
McGlynn, Donald
McGraw, Marjorie
McKnight, Fay
McLain, Dan
McLain, Marvin
McLinden, Gloria
McLennan, Bob
McNab, Orin
McNeill, Sinner
McNeill, Sue
Machen, Olivia
Main, Paula
Malayanegge, Rudolph
Marcus, Marks
Markham, Marjorie
Marshall, Lorena Joyce
Martin, Fred
Martin, Martha Jean
Martin, Lingard
Massey, Cecil
Marker, Jane
May, Patty
Mays, Juliann
Matthews, Frances
Matthews, Bryan
Matthews, Libba
Mathis, Marjorie
Mathis, Amy
Maxwell, Kirwin
Meriwether, Carl
Meriwether, Margaret
Miller, Billy
Millican, Max
Mitchell, Don
Mitchell, George

S O P H O M O R E S

Mizer, Joe
Mixum, Rubye Jean
Moorefield, Virginia
Morgan, Catherine
Moore, Harold
Moore, Edward
Moser, Dorothy
Morris, Annie Laura
Moody, Fay
Morgan, Buford
Moore, Bobby
Moulton, Ann

Moore, Bob
Murchison, Mary Little
Murphree, May Esther
Murphy, Jean
Murphy, Peggy
Murphy, Virginia
Nachman, Nancy
Nelree, Hester
Nichols, June
Nichols, Nellie
Nicholson, Evelyn
Noble, George

Norris, M. Eloise
Norris, Luncie
Norris, Sara
Norris, Willie Frank
Neeley, Jimmy Dean
Oakley, Eddie
O'Gwynn, Marion
O'Neal, Dorothy
Olsen, Elsa Ruth
O'Rear, Clarence
Ort, Donald
Osborn, Harriett

S O P H O M O R E S

Owen, Mary Elizabeth
Owen, Paul
Page, Robert
Palmer, Vera Mae
Parks, Billy
Park, Mary Joyce
Parker, Joy
Parker, Lucia
Pauiger, Lois
Patterson, Patricia
Pasuantis, Irene
Patton, Frances
Peale, Mary
Pearson, Bill
Peek, Dorothy
Penton, Oui
Perdue, Dorothy
Pertree, James
Fettus, Kate
Pickett, Willie
Poiterine, Robert
Pollard, Leon
Pope, Lura Lane
Propat, Nora
Price, Melvin
Price, Mildred
Price, Myrtle
Pruitt, Daunettu
Pruitt, Josephine
Prather, George
Putnam, Thelma
Purswell, Bill
Qeullin, Jean
Rain, Bendon
Rainer, Feagin
Raley, Syhle
Ray, Rufus
Ray, Beverly
Rea, Henry
Read, Wissy
Read, Margaret
Reeder, Azell
Reeder, Stanley
Reid, George
Renfroe, Nelda
Reynolds, Allen
Rice, Hester
Richardson, J. L.
Riley, Alpha Jean
Riley, Elinor
Roberts, Frances Virginia
Rollin, Charles
Rossell, Eleanor
Rothstein, Harriett
Rothstein, Rosalyn
Rouse, Ann
Rousso, Albert
Rowe, Doris
Rowell, Billy
Rowlen, Margaret
Rudolph, Caroline
Rushing, Henry

Rushton, Mary Wyatt
Russell, Clara Mae
Sadler, Gladys
Sauls, Odell
Sarden, Olive
Scottar, Sam
Sedberry, Warren
Sellers, Jimmie
Sellers, Lucille
Sellers, Rebecca
Severence, Jack
Shelton, Juanita
Sherman, Gayle
Shewmake, Rudolph
Shirley, Leon
Shorts, Jr., Homer
Sneed, Doris Faye
Simpson, Billy
Skinner, Stanley Perry
Smith, Albert
Smith, George
Smith, Mildred
Smith, J. W.
Smith, Wallace
Snider, Frances
Snipes, Imogene
Speight, Ann
Spite, Ann
Spikes, James W.
Spriggins, Wayne
Staley, Helen
Stanford, Bob
Stanley, Betty
Stearns, Sam
Stephens, Perry
Stewart, Canneron
Stevens, Cliff
Stevens, Marvin
Stewart, Fred
Stewart, Helen
Stewart, Laslie
Stewart, Max
Stewart, Percy M.
Stewart, Stella Mae
Staker, Sara
Stubbs, Cecilia
Sullivan, Julia
Sullivan, Tony Ray
Sumner, Emilie
Summerford, Josephus
Swaringen, Annie
Swinger, Erlene Mary
Talley, Frances
Taylor, James
Taylor, Norma Gene
Taylor, Rufus
Terry, James
Thames, Earleen
Thames, Velma
Theodore, Pouncey
Thigpen, Ruby
Tidwell, Fred
Tobias, Bessie

Tomberlin, Arrie
Trafford, Caroline
Tralor, Roy Little
Turner, Annie Ruth
Turner, Neal
Turnipseed, Catherine
Underwood, Kenneth
Underwood, Wiley
Upchurch, Robert
Vail, Ina D.
Varon, Regina
Varon, Sarah
Vanderford, Jean
Vaughn, Robert
Vickery, Mavis
Wadsworth, Willard
Waldrop, Fred
Walker, Horace
Wallace, Bunny
Wallace, Elane
Wallace, Hilda
Walls, Vicky
Walten, Loftin
Walther, Jane
Walther, Jean
Warr, Eva
Watson, Charlie
Ward, Dene
Warner, Jere
Watt, Edna
Watson, Clorein
Wayles, Bradley
Webb, Yvonne
Webber, Bubber
Weaver, Hugh
Weaver, Susie Mae
Weir, Patricia
Wells, Martha E.
Westbrook, Laslie
Whidden, John
Whitaker, Jr., Clarence
Wilder, Bernice
Williong, Aeabelle
Williams, Julia
Williamson, Douglas
Wilkerson, Pruitt
Wilkes, Annette
Wilkinson, Betty
Wilkinson, Catherine
Willis, Marie
Willis, Madeline
Wilson, Annie
Wilson, Earl
Wilson, Marguerite
Wilson, Merrell
Wilson, Walten
Windsor, Mary
Womble, June
Wood, Bill
Wood, Phyllis
Wright, Dennis
Wyatt, Sonders, J.

JUNIORS

J U N I O R S

Abele, Mary
Adams, Bebe
Allen, Elizabeth
Allred, Mary Alice
Ammons, Annie Laurie
Amos, Douglas
Anderson, Emily
Anderson, Lilla
Andrews, Rosa
Aronov, Herman
Ashby, Mayme Jo
Atkins, Gladys
Autrey, Marcus
Badalutz, Margaret
Bagley, Roy
Bailey, James
Basck, Frances
Barnes, Bob
Basch, Jr., Harold
Batton, Grace
Bauer, George
Beaird, Hildred
Beall, Elizabeth
Bean, Trafton
Bear, Mary Ellen
Beasley, Robert
Benton, Maxene
Benton, W. F.
Blair, Norma Jean
Berthaume, Arnold
Beton, Katherine
Betty, Mary G.
Black, James
Blue, Edoin
Boan, Margaret
Boddie, Dorothy
Boles, Haywood
Booth, Lee
Boney, Virginia Dell
Bonfeld, Shirley
Borland, Fred
Bost, Claire
Bowick, Fred
Bowman, Claude
Bowman, Edward
Bowman, Howard
Box, Sara
Boyd, Edward
Boyd, Guy
Bozeman, Carolyn
Bozeman, Luther
Bradley, Betty
Brassell, Ellen
Brooks, Fred
Browder, Margaret
Browder, Olivia
Brown, Ben
Brown, Betty
Brown, Billy
Brown, Doris
Brown, Hilda
Brown, Jesse B.
Browning, Charles
Bryant, James
Bullard, Jean
Burke, Mavis Patricia
Burks, Sarah
Burnette, Virgil
Burson, Horace
Buschman, Lorraine
Butler, Byron
Butler, Lou Nell
Butts, Donna Delores
Cadenhead, Edward
Calhoun, Bert
Campbell, Harold
Campbell, Imogene
Cannon, Etheleen
Capilouto, Albert
Carlisle, Bryant
Carlton, Judson
Carmichael, Jimmie
Carothers, John
Carter, Frances M.
Carter, Thelma
Castellow, Frances
Cauthen, Faber
Cawthorn, Billy
Chamblee, Betty
Champion, Lamar
Cheek, Donald
Cheek, Howard
Cherry, Allen
Chilton, Francis
Christian, Irene
Christie, Lewis
Clark, Carl
Clark, Charles W.
Cleere, Dick
Clements, Elizabeth
Clifton, Helen
Cobb, Malie
Collins, Frances
Collins, Jack
Collins, Laslie Mae
Collins, Robert
Colwell, Henry
Compton, Bob
Cooner, Emily
Cooner, Evelyn
Cooper, Johnie Lee
Cox, Mary Alice
Cowart, Claud
Cowart, Octavia
Cowden, Morris
Craft, Carl
Cranford, Myrteline
Crum, Erin
Daniel, Juanita
Daniel, Thomas
Davis, Anna
Davis, George
Davis, Charles
Deal, Lillian
Deer, Max
DeGinther, Shirley
Denson, Craig
DePriest, James
Dickenson, Margaret
Dobbins, Anna George
Donavan, Louise
Dowdell, Anne
Dowdy, Jr., Rufus
Draughon, Kathryn
Duggan, Llewellyn H.
Dunn, Carrie
Eiland, Edward
Elder, David
Eley, Frances
Elliott, Harold
Ellis, Mary Kate
Erke, Elois
Eubank, Irma Jean
Evans, Glen
Evans, Hazel
Farmer, Billy
Fassman, Lawrence
Fay, Josephine
Fisher, Doris
Fitzpatrick, Tom
Franco, Sara D.
Franks, Daniel
Frazier, Frank
Fuller, Mary Katherine
Furlong, Marjorie
Furlong, Merle
Gaffney, Josephine
Gantt, Betty
Gantt, Mary Frank
Gardner, Allen
Gardner, Gladys
Garner, Bruce
Garrett, Elizabeth
Gay, Martha
Gentry, Robert
Gholson, Iwee
Gibson, Marjorie
Gipson, Emily
Glover, Fred
Golson, Dorothy
Grant, Billy
Green, Sue
Greene, Doris
Greene, Mickey

J U N I O R S

Greene, Pat
Graham, Eloise
Graham, Mary
Granger, John
Grant, Betty
Grant, Catherine
Guice, Mae
Gunter, Mary
Guy, Gennelle
Haas, Gloria
Hall, Dick
Hall, Donald
Hall, Joe
Hall, Marie
Hall, Mary Frances
Hall, Nellie Frank
Hanan, Felise
Hardin, Joyce
Harkins, Clyde
Harper, Douglass
Harper, Edith
Harris, Dan
Harris, Geraldine
Hatfield, Bryson
Hatfield, Mary Frances
Hauser, John
Hawkins, Juanita
Hawthorne, Frank
Hayes, James
Head, Duncan
Heins, James
Helburn, Betty
Helms, Emma Russell
Helms, Jean
Henderson, Catherine
Herring, Eugenia
Herring, Louise
Heustess, Dan
Hicks, Forest
Higgins, Dorothy
Hinson, Robert
Hinton, Elizabeth
Hobbs, Lucille
Holding, Alice Hill
Holland, Lucille
Hollon, Hugh
Holman, Baker
Holmes, Eloise
Holmes, Ray
Hornady, Earline
Hornady, Frances
Hopkins, Hettie
Houlditch, Margaret
Howard, Billy
Howell, Robert
Huffman, Adella
Hughes, James
Hunter, Hilda

Ingram, Van
Jacobs, Mary Katherine
Jackson, Jack
Jenkins, Stanley
Jernigan, Payne
Jimmerson, Dorothy Jane
Johnson, Earl
Jones, Feddie Kate
Jones, Frances
Jones, Helen Wood
Jones, Lizzie Rea
Jones, Madge
Jones, Marjorie
Jones, Nettie Mae
Jones, Sellers
Jones, Whipple
Jordan, Jimmie
Jordan, Joseph
Joseph, Elizabeth
Kartus, Shirley
Keith, Stanley
Kelly, Eileen
Kelly, Marvin
Kennedy, George
Kennedy, Willie Mae
Kimbrough, Martha
King, Edwin
King, Mary E.
Kinmon, Raoul
Kohn, Frank
Kohn, Mary
Kyle, Alvin
Kyle, Ollie
Lamar, Anne
Langford, Vivian
Larkin, Dorothy
Law, Janie
Layfield, Bessie
Lazenby, Harold
Lee, Etha Jean
Lewis, Elizabeth
Liddon, Jr., Herbert W.
Ligon, Harriett
Linkow, Helen
Litchfield, Patty
Little, Will
Lobman, Arthur
Loeb, Albert
Loeb, Eda
Logan, Anne
Lunceford, John
MacWilliams, Malcolm
McCain, Lucile
McCain, Maxine
McDade, Gerald
McDade, Hazel
McDonald, Bob
McElvy, Baker
McElvy, Dorothy

McGee, Virgil
McGlynn, Charles
McGuff, Russell E.
McKenzie, Jim
McLean, Virginia
McClendon, Ann
McClendon, Clyde
McRae, Clarence
Macey, Ben
Machen, Doris
Machen, Joe
Maddox, Myrtle
Maloy, Joe
Marks, Frances
Marshall, Rubye
Martin, Bettie Rose
Martin, J. C.
Massey, May
Mathews, Grace LaRue
Malt, Sara
Megahee, Bill
Meriwether, Margaret Florence
Merritt, Helen
Meriweather, Tom
Metcalf, Emma Kate
Metcalf, Marjorie
Miller, Jewel
Mitchell, Gloria
Monasee, Charles
Monasee, Ted
Mooney, Ernest
Moore, Hugh
Morgan, Arthurine
Moore, R. T.
Morris, Elizabeth
Morton, George
Moseley, Bill
Moseley, Lucile
Mosley, Helen
Moss, Cameron
Murchison, Grover
Murdock, Beverly
Murphy, Dorothy
Murrell, Milton
Neal, Sarah
Nettles, Brook
Newberry, Walter
Newell, Billy
Newman, John
Newson, Eleanor
Norman, Betty Jane
Norris, Katheryn
Norris, Mary Grace
Norris, Roger
O'Donnell, Jewel
Ozment, Pat
Parrish, John
Park, Mary Alice

J U N I O R S

Parker, Edith
Parker, Virginia
Patterson, Richard
Patton, Berry
Paul, Mary Helen
Payne, A. L.
Pearson, Bill
Penton, Peggy
Purdue, John
Purdue, Lowren
Perry, Tommy
Perriman, Betty
Petrey, Theron
Pirtle, Artie Belle
Pliler, Jean
Poindexter, Jane
Pope, Helen
Poundstone, Emmett
Pratt, Douglass
Prittchett, Bobby
Pugh, William
Puthane, Mary Frances
Quinn, Jimmie
Radebaugh, Jetta
Rainer, Jackson Hobbie
Ray, Genelle
Ray, John
Real, Hubert
Reville, Mary Edna
Rhodes, Billy
Rhodes, Lila
Rhodes, Spears
Ricker, Virginia
Ridolphi, Earl
Ridolphi, Julian
Riley, Katherine
Riley, Mary Inez
Rittenour, Helen
Rives, Callie
Robinson, Mary Charles
Robinson, David
Robinson, Laurence
Robers, Hugh
Rollo, Pearla Mae
Rossell, Ray
Rothwel, Luther
Rountree, Quinn
Rowan, Mildred
Rowell, Ed
Rudder, Marjorie
Rutherford, Ann
Sanders, Dorothy
Sanders, Verbon
Sanford, Leo
Schulwolf, Max
Scott, Lucien
Scott, Paul

Seale, Tom D
Segall, Miriam
Sellers, Hubert
Sessions, Percy
Sessions, Rudolph
Severance, Jean
Sewell, Howard L.
Shank, Katherine
Sherer, Willard
Sherlock, Marguerite
Sherman, Morris
Sherman, Elsie
Shuman, Harris
Simon, Ruth
Sims, Jo
Sims, John
Singleton, Cliff
Singleton, Evelyn
Slauson, Curtis
Smilie, Parker
Smith, Carlisle
Smith, Christine
Smith, Denny
Smith, Flem
Smith, Frances
Smith, Helen
Smith, Nadine
Smith, Otis
Sorden, Lenoy
Spencer, Frances
Spencer, Jean
Spiers, Louise
Sprecher, Bill
Stanford, John Paul
Stevens, Dan
Stewart, Howard
Stockard, Elaine
Stough, Ben
Strickland, Bunyon
Stringer, Gene
Strone, Helen
Sullivan, Louise
Swan, Billy
Sutliff, Mary Lucille
Syers, Jim
Tatum, Clara
Taylor, Lawrence
Taylor, Mary Cecil
Teague, June
Temple, Mary Ben
Temple, Tommy
Thames, Sara Lee
Thigpen, Grace
Thomes, Jean
Thompson, Helen
Thornton, Katherine
Tidwell, Alma

Tidwell, Neil
Till, Marjorie
Tisdale, Bette
Tisdale, Ruth
Trafford, Channing
Tratter, Barbara
Tripp, Frank
Trotter, Lewis
Tucker, Gibson
Tullis, Frances
Upchurch, Irene
Vail, William
Vance, Kathleen
Varon, Alice
Walker, Jeanne
Wallace, Spencer
Waller, Luther
Walton, Peggy
Ward, Billy
Ward, Colleen
Ward, Virginia
Warner, Charles
Warren, James
Watson, James
Watson, Jean
Watts, Charles
Wathers, Emory
Weaver, Monaree
Webb, Buddy
Webb, Frances
Weeks, Horace
Weldon, Billy
Westbrook, Louise
Wheeler, James
Wheeler, Percy
White, Mary Frances
Whitlock, Claudia Elizabeth
Whitman, W. L.
Wilbourne, Miriam
Williams, Alberta
Willis, William
Wilson, Dan
Wilson, Elizabeth
Wilson, Marie Claire
Witt, Nell
Wirdborn, Harold
Wood, Catherine
Wood, Elizabeth
Wood, Grigsby S.
Woodruff, Margaret
Woodruff, Mac
Worthington, James Wilburn
Wright, Edna
Wright, Evelyn
York, Charles
Yost, Gloria
Yonge, Julianne

SENIORS

SENIOR OFFICERS and SPONSORS

DONALD MacGUIRE . President
BETTY BARNES . Vice-President
SAM PATTON . . Secretary
MISS LUCRETIA WYMAN Sponsor
MR. M. H. PEARSON . Sponsor

ALMA MATER

Dear Lanier, though fleeting time
May bear us far away from thee,
Forever in thy hallowed halls
Each heart will dwell in loyalty.
Faithful to the blue and white we will be,
And before thy shrine of knowledge
We will kneel to thee.

Alma Mater, thy standard waves
Triumphant through each passing year;
We love thy spirit true and brave,
Thy courage through each threatening fear.
We will hold when we begin our lives anew
Mem'ries of thy sheltering walls,
And of thy friendships true.
Lanier!

ALLEN
ANDERSON
ARMSTRONG
ARMSTRONG
ARN

ATHEY
BAGGETT
BAGLEY
BALDWIN
BALLARD

BORG
BARNES
BARNES
BARNES
BARR

JULIA ALLEN—friendly, cute. **JEANNE ANDERSON**—smile, smart clothes—Glee Club; H. D. O.; Alternate Section Representative; Sigma Phi Delta. **MARY TOM ARMSTRONG**—cute, Gertrude. **VIRGINIA ARMSTRONG**—Helen, attractive—Science Club, Vice-Chairman, Public Speaking Club; Home Economics Club. **SAM ARN**—radio, Ford—Lyre Club; R. O. T. C.; Radio Club, President; Hi-Y.

EMMA JEAN ATHEY—pretty hair, Dan H. **CAROLYN BAGGETT**—sweet, amiable. **MARILYN BAGLEY**—Jean B., friendly—Sports Club; Oracle Staff. **BETTY FRANCES BALDWIN**—Gift of gab, lively. **JAMES G. BALLARD**—camera fiend, geometry wizard—Oracle Staff.

JOYCE BORG—lots of fun, debonair. **BETTY BARNES**—Auburn, conscientious—Dramatic Club; Section Representative; Stardust; Lambda Delta Sigma Phi; Cheerleader: Vice-President, Senior Class. **HAROLD BARNES**—studious, quiet—Ushers' Club; Science Club. **RAWDON BARNES**—distinctive, good-looking. **JOSEPHINE BARR**—lots of clothes, Asheville.

GRACE BATTON—nonchalant, blondie. **CHARLES BAUMAN**—Stage manager, Mrs. Moffitt—Officers' Club; Dramatic Club; R. O. T. C. **MARY VAUGHN BEALL**—neat, refined—Photographic Club; Sigma Phi Delta, Vice-President; Section Representative; Oracle Staff. **GLORIA BERINGER**—good dancer, Auburn. **JULIA MAE BERRY**—smart, quiet—Home Economics Club.

LANELLE BERRYMAN—diligent, sincere. **ROBERT BERTHAUME**—accent, Maxwell Field—Lyre Club; Band; R. O. T. C. **KATE BILLINGS**—boys, droll, **SARA BLACKWELL**—stylish, likeable. **JEAN BOMAR**—Prentiss, beautiful hair—Sigma Phi Delta; Sports Club; Oracle Staff.

SAMUEL L. BOROUGHS—Ann B., handsome—L Club; Officers' Club; Section Representative; Football. **WILLIAM BOSWELL**—radio announcer, drummer—Photographic Club; Glee Club; Band. **ANN BOYD**—Shocco Springs, dramatics—Dramatic Club; Photographic Club; H. D. O. Treasurer. **MARY VIRGINIA BOYD**—sweet, conscientious—Science Club; Pep Squad. **BARBARA BRADY**—Mrs. Billy Benns, pretty.

BATTON
BAUMAN
BEALL
BERINGER
BERRY

BERRYMAN
BERTHAUME
BILLINGS
BLACKWELL
BOMAR

BOROUGHS
BOSWELL
BOYD
BOYD
BRADY

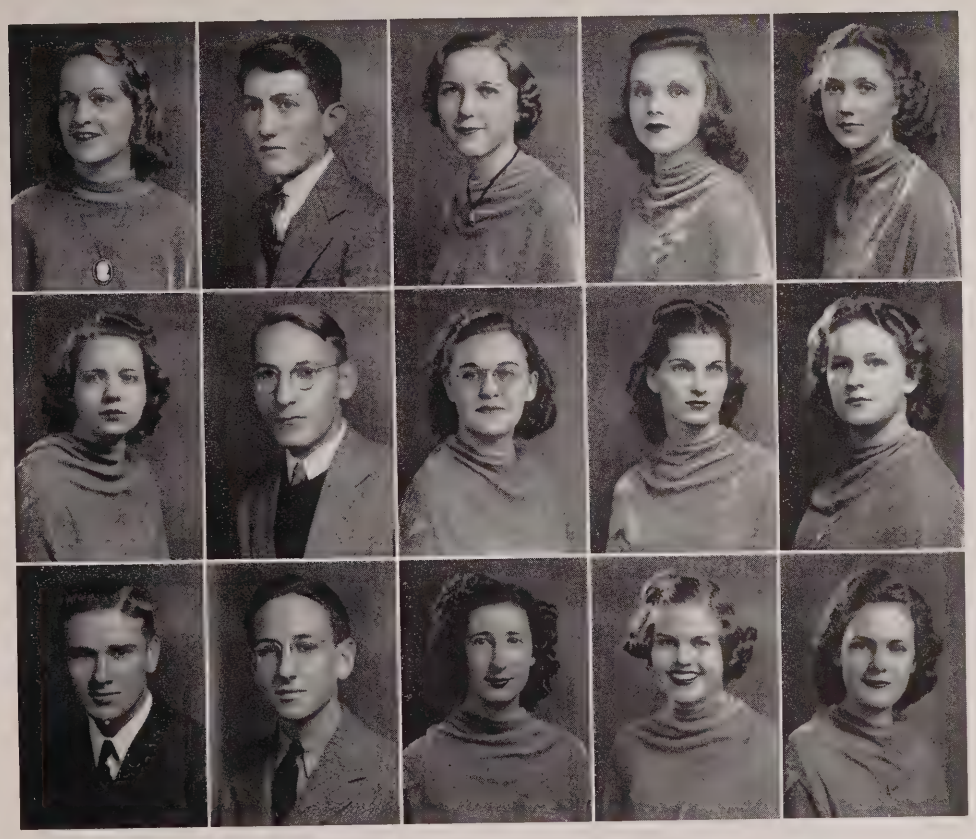

BRIDGES
BROOKS
BROOKS
BROWN
BROWN

BUFFINGTON
BULL
BUNN
BUTLER
BUTLER

BURKE
BUTT
CAIN
CAMPBELL
CARLISLE

EUGENIA BRIDGES—pretty hair, Faith—Section Representative; Sports Club, Secretary; Public Speaking Club; Home Economics Club; R. O. T. C. Sponsor. **DOROTHY BROOKS**—talkative, big eyes. **ELMER BROOKS**—little but loud, El-mer!—Oracle Staff. **CHARLOTTE BROWN**—dignified, pretty—Sigma Phi Delta; Glee Club. **DAPHNE BROWN**—smart, "Compton"—Section Representative; Home Economics Club.

LENA BUFFINGTON—dancing eyes, spirited. **FRANCES BULL**—popular, Max M.—Editor-in-Chief, Oracle; Glee Club; Science Club; Senior Who's Who; Senior Play; Cheerleader; Drum-majorette; Section Representative; D. A. R. Good Citizenship Girl of Alabama; Allied Youth; Dramatic Club, Secretary; White and Blue; R. O. T. C. Sponsor; Oratorical Contest Winner. **FRANK C. BUNN**—Stella M., gentleman—Lyre Club; Ushers' Club; Orchestra; Band; Science Club. **JOSEPHINE BUTLER**—vivacious, pert. **RACHEL BUTLER**—attractive, charming.

PEARSON BURKE, JR.—"Doc" Oak Park. **ANN BUTT**—pretty, personality—Senior Who's Who. **JEAN CAIN**—Jack, demure—White and Blue; Allied Youth. **HAROLD CAMPBELL**—quiet, taciturn. **WILLIE FRANCES CARLISLE**—sweet, jolly.

W. C. CARTER—tall, quiet. **BETTY CAUSEY**—pretty hair, modest—Sports Club; White and Blue minute-man. **NANCY SUE CANTER**—lots of fun, noisy—H. D. O.; Sigma Phi Delta. **ROBERT CHAMBERS**—"Bobby", musician—Band. **MARY WILSON CHAPMAN**—Marion, grand figure.

THOMAS CHESNUTT—Dot, nice looking—Officers' Club; Science Club; Radio Club. **FLORENTINE CLAXTON**—clever, thoughtful—D. O. Club. **LUCIA CLEMENT,** Charleston, accent—Lambda Delta Sigma Phi; Stardust. **NANCY CLIFTON**—smart, likeable—Section Representative; Oracle Staff. **ELIZABETH JULIET CLINKSCALES**—dependable, queenly.

ANNIE CLYDE COLLIER—smart, "Bradleyton"—Section Representative; Science Club; Public Speaking Club, Secretary; Oracle Staff; Orchestra. **RUTH C. COLLINS**—K. K., Flossie. **JAMES D. COOK**—quiet, friendly. **LOVE EDWARDS CORBITT**—Ford, nice—Glee Club. **LAWRENCE WESTALL COTTLE**—perfect manners, nice smile—Ushers' Club, Head Usher; Band; Section Representative and Alternate; Oracle Staff; White and Blue minute man; Ring Committee. **DOROTHY B. COWHAM**—efficient, Mac—Assistant Editor, White and Blue; Allied Youth; Section Representative; Pep Squad; Accompanist, Boys' Glee Club; Senior Activity Publication; Faculty Co-operation Committee.

CARTER
CAUSEY
CANTER
CHAMBERS
CHAPMAN

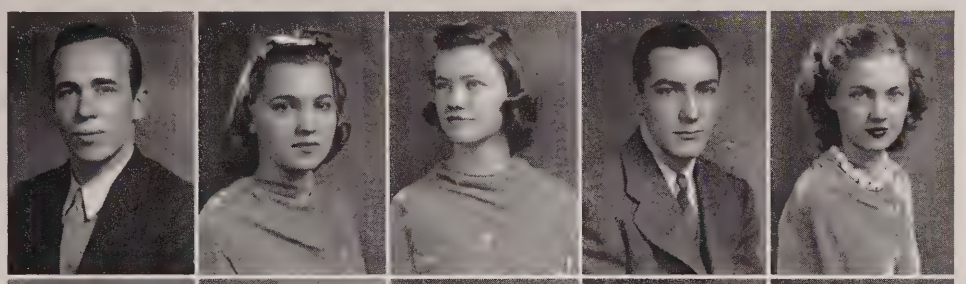

CHESNUTT
CLAXTON
CLEMENT
CLIFTON
CLINKSCALES

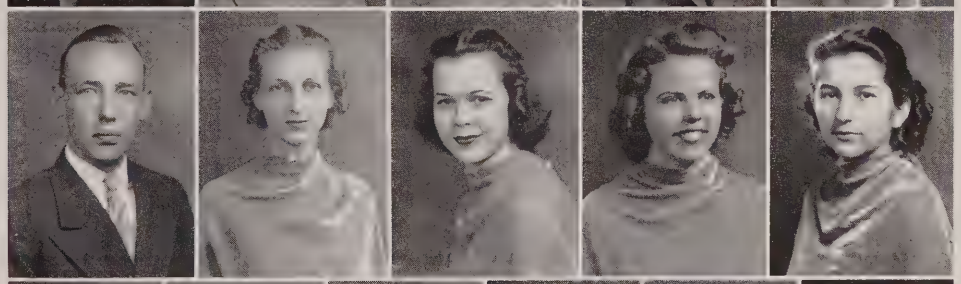

COLLIER
COLLINS
COOK
CORBITT
COTTLE
COWHAM

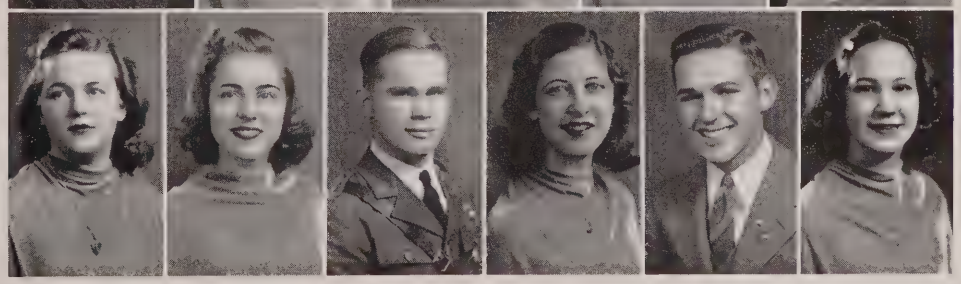

COX
CROWE
CROWELL
CRUM
EARNEST

EDWARDS
EDWARDS
EDWARDS
ETHERIDGE
ETHERIDGE

EVANS
EVANS
DAMON
DAVIES
DAY

FRANCES MARIE COX—nice, smart—Section Representative; Oracle Staff. **DOROTHY CROWE**—cute laugh, attractive. **FRANCES CROWELL**—smart, friendly—White and Blue; Oracle Staff. **WILLIAM BARTON CRUM**—Boys State—well-liked—Band; Lyre Club; Ushers' Club; Science Club; Oracle Staff; Section Representative; R. O. T. C. **LILLIAN LEON EARNEST**—vivacious, striking—Sports Club; Glee Club; Science Club; White and Blue.

JEWELL HELEN EDWARDS—small, lots of fun—Home Economics Club; White and Blue. **MARY CECIL EDWARDS**—blondie, fraternity pin—Section Representative; Public Speaking Club; Sports Club; Home Economics Club; White and Blue. **RUTH EDWARDS**—soft voice, nice smile—Allied Youth; White and Blue. **FAITH ETHERIDGE**—pretty, sophisticated—Dramatic Club; Public Speaking Club; Section Representative; Home Economics Club. **HARRIS ETHERIDGE**—basketball, lanky—L Club; Officers' Club, Glee Club.

WILLIAM ELBERT EVANS—"Billy", Indian-Cheerleader, Band tumbler—Ushers' Club; Photographic Club; Section Representative; Tennis Team. **JOHN ROBERT EVANS**—"Bobby", Clown-Cheerleader, Band tumbler—Ushers' Club; Tennis Team; Section Representative. **SAM DAMON**—drums, accent—Band. **MARIE DAVIES**—attractive, intellectual. **ANNETTE WARD DAY**—quiet, dignified—Sigma Phi Delta; Latin Club; H. D. O.; Senior Who's Who.

EMMETT DAVIS—grand dancer—Chi Kappa Phi. **ANN DAWSON**—attractive, Tommy—Home Economics Club; Science Club; Beta Phi Beta. **HELEN DAWSON**—"Wormy", good dancer. **C. W. DEAN, JR.**—tall, friendly. **EDWARD L. DeMOTTE**—photographer, piccolo—Ushers' Club; Officers' Club; Photographic Club, President; Lyre Club; Band; R. O. T. C.; Oracle Staff; White and Blue.

LOUISE DeSHIELDS—adorable clothes, ready smile—Beta Phi Beta; Stardust. **ROSE MARIE DIAMOND**—quiet, likeable—Glee Club; Section Representative; Public Speaking Club; Latin Club; H. D. O.; Science Club; Oracle Staff. **CLIFF ALLEN DICKENS**—nice looking, ladies' man—Hi-Y; White and Blue. **SIDNEY LORENZA DICKEY**—popular, swell guy—Science Club; Lyre Club; Band. **MARY FRANCES DILBECK**—Earnest L., sweet.

RAY ALLEN DILLARD—quiet, likeable—Band; Lyre Club. **FRANCES DIXON**—Mobile, smart—Dramatic Club; Home Economics Club; Section Representative. **PHIL DOSTER**—attractive smile, quiet. **JOHN DOZIER**—photographer, friendly—Section Representative; Oracle Staff. **GEORGE DRAKE**—good dancer, cute.

DAVIS
DAWSON
DAWSON
DEAN
DeMOTTE

DeSHIELDS
DIAMOND
DICKENS
DICKEY
DILBECK

DILLARD
DIXON
DOSTER
DOZIER
DRAKE

DRAKE
DRIVER
DUNCAN
DUNN
FAULKENBERRY

FISCHESSER
FLOWERS
FLURRY
FLURRY
FORRESTER

FORRESTER
FOSHEE
FRY
FRYE
GALLIS

MARGARET DRAKE—Cliff, full of fun—Sports' Club; Latin Club; Photographic Club; Oracle Staff; Cheerleader; Alternate Section Representative. **CHARLES B. DRIVER**—Nell W., friendly—Band; Lyre Club; Allied Youth. **EULA BELLE DUNCAN**—amiable, Auburn hair—Senior Activity Publication. **CECIL HOWARD DUNN**—quiet, good-natured. **ANNE FAULKENBERRY**—curls, engaged—Pep Squad.

CHARLES FISCHESSER—radio amateur, studious—Science Club, Chairman; Radio Club, Secretary. **EARL FLOWERS**—witty, drawl. **ELAINE FLURRY**—quiet, good natured—Section Representative; Home Economics Club. **MARY JO FLURRY**—pretty hair, friendly. **SCOTT FORRESTER**—polite, neat.

THORPE FORRESTER—tall, nice. **MARY EDITH FOSHEE**—studious, efficient—Science Club; Pep Squad. **DOROTHY ANN FRY**—amiable, conscientious. **JACK RICHARDSON FRYE**—good-natured, quiet—Science Club; D. O. Club; Section Representative; Stage Crew; R. O. T. C. **GEORGIA GALLIS**—nice, M. F. Segall—Science Club; Lanier Representative to Junior Red Cross.

LORRAINE PAGE GANNON—Ford, diligent—H. D. O.; Science Club. **RAY BELLE GILPIN**—"Punch", cute—Sports' Club. **MERRILL GIRARDEAU**—Hero, handsome—Ushers' Club; L Club; Officers' Club; Section Representative. **BETTY SUE GLASS**—pretty hair, cute. **ALFRED GOLDTHWAITE**—nice manners, good-natured.

MARY ALICE GOODSON—pretty eyes, friendly. **MARY GORDON**—Auburn, good dancer—Glee Club. **MURIEL TRUMAN GOREE**—exotic, affable—Sports' Club. **MARION GORRIE**—quiet, congenial. **CLYDE WAYNE GRANT**—jitterbug, nice looking—Ushers' Club; Oracle Staff; White and Blue; Alternate Section Representative.

CLYDE GRIFFIN—nice, cute smile—Section Representative and Alternate. **EULA HALL**—black curls, Fred S. **JEANNE MOORE HANCOCK**—Leo, smart—Dramatic Club, Secretary; Latin Club; Alternate Section Representative. **DORIS HARGROVE**—sunny smile, accommodative. **DOROTHY HARMON**—"Chink", friendly—Cheerleader; Sports' Club.

GANNON
GILPIN
GIRARDEAU
GLASS
GOLDTHWAITE

GOODSON
GORDON
GOREE
GORRIE
GRANT

GRIFFIN
HALL
HANCOCK
HARGROVE
HARMON

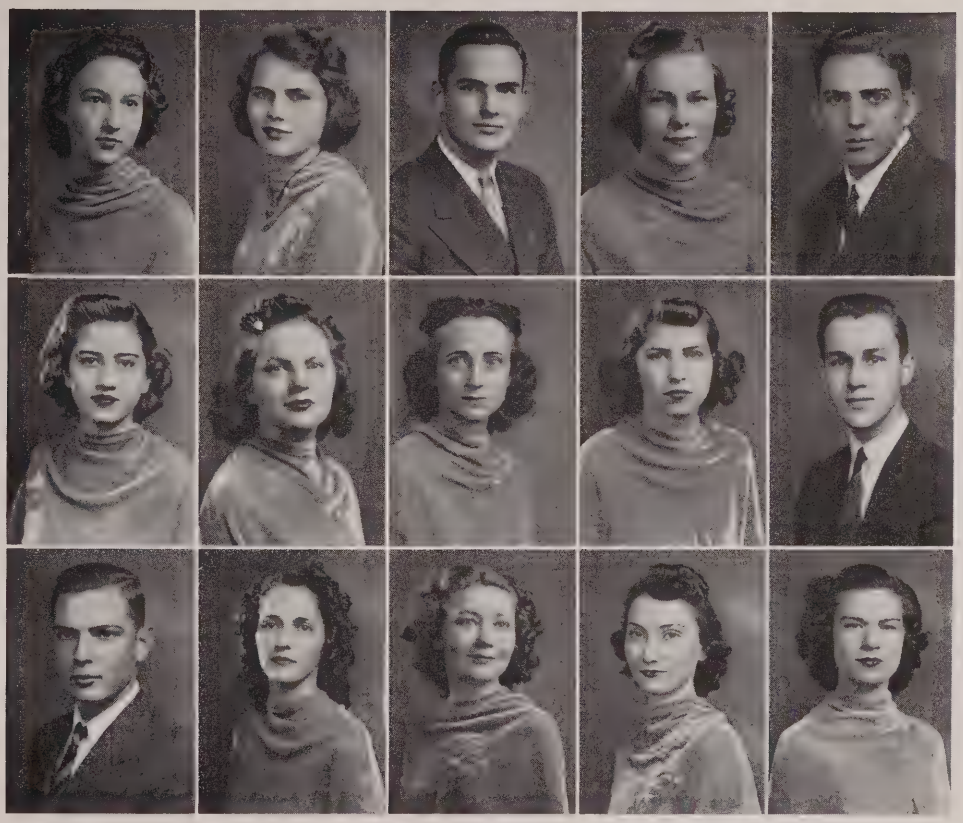

HARPER
HARRIS
HARRIS
HOVIS
HATTON

HEARD
HELBURN
HELMS
HERRING
HERRING

HIGHTOWER
HILL
HOLLEY
HOOPER
HORNER

MADIE ELSIE HARPER—Leon R., "13"—Glee Club; Alternate Section Representative. **AARON HARRIS**—"Tennessee", popular—Chi Sigma Chi. **NELL HARRIS**—"Check", giggles—Home Economics Club; Science Club. **VICTOR HOVIS**—clarinet, gentleman—Band; Lyre Club; Ushers' Club; Science Club; Section Representative. **ELEANOR VERNON HATTON**—prim, gentle—Dramatic Club; White and Blue.

PHIL HEARD—Marion, cute. **ANNE HELBURN**—obliging, cute clothes—Latin Club; Dramatic Club; Beta Phi Beta; White and Blue. **JOSEPHINE HELMS**—dentist, friendly. **ARDELIA IRMA HERRING**—lively, glib. **BOBBY HERRING**—Chi Kappa Phi; good dancer—Glee Club.

LOYD HIGHTOWER, JR.—whistling, mischievous—Radio club. **LONELLE HILL**—soft voice, sweet—Sports' Club; Section Representative. **RICHARD HOLLEY**—cute laugh, nice manners. **JOHN FRANKLIN HOOPER**—quiet, football—L Club. **JAMES MILLER HORNER**—"Top", easy going—Section Representative; Band; Senior Who's Who.

LILLIAN HORTON—modest, propitious. **LOVETTE HUDSON**—capable, artist—Oracle Staff. **LUVOLA FRANCES HUFFSTUTLER**—reserved, good student—Latin Club; Science Club; Oracle Staff; White and Blue; Public Speaking Club; Alternate Section Representative. **JIMMIE HUGGINS**—tennis, good dancer. **THAD WATTS HUNTER**—good looking, crooner—Oracle Staff.

H. FRANKLIN JAMES—witty, good-natured. **MARTHA ELLEN JAMES**—a pal, popular—Sports' Club. **MADGE JARRARD**—stylish, Ray S.—Cheerleader; Section Representative; Latin Club; Sports Club; Glee Club; White and Blue; Literary Club; Public Speaking Club; Dramatic Club; Oracle Staff; Red Cross Representative; Science Club; R. O. T. C. Sponsor. **HARRY JEHLE**—Velma, Chi Kappa Phi—Officers' Club; Band. **EARL JOHNSON**—Eleanor E., good dancer.

LEROY JOHNSON—smart, friendly—Science Club. **LUTHER W. JOHNSON**—gentleman, loyal. **IDA ELIZABETH JOHNSON**—good-natured, cute—Sports' Club; Science Club; H. D. O. **ELIZABETH JONES**—easy-going, dramatics. **JEANNE CAROL JONES**—accent, Laura—Section Representative; Cheerleader; Oracle Staff; Sports' Club; Science Club; Pep Squad; Senior Play Dance Committee; H. D. O.

HORTON
HUDSON
HUFFSTUTLER
HUGGINS
HUNTER

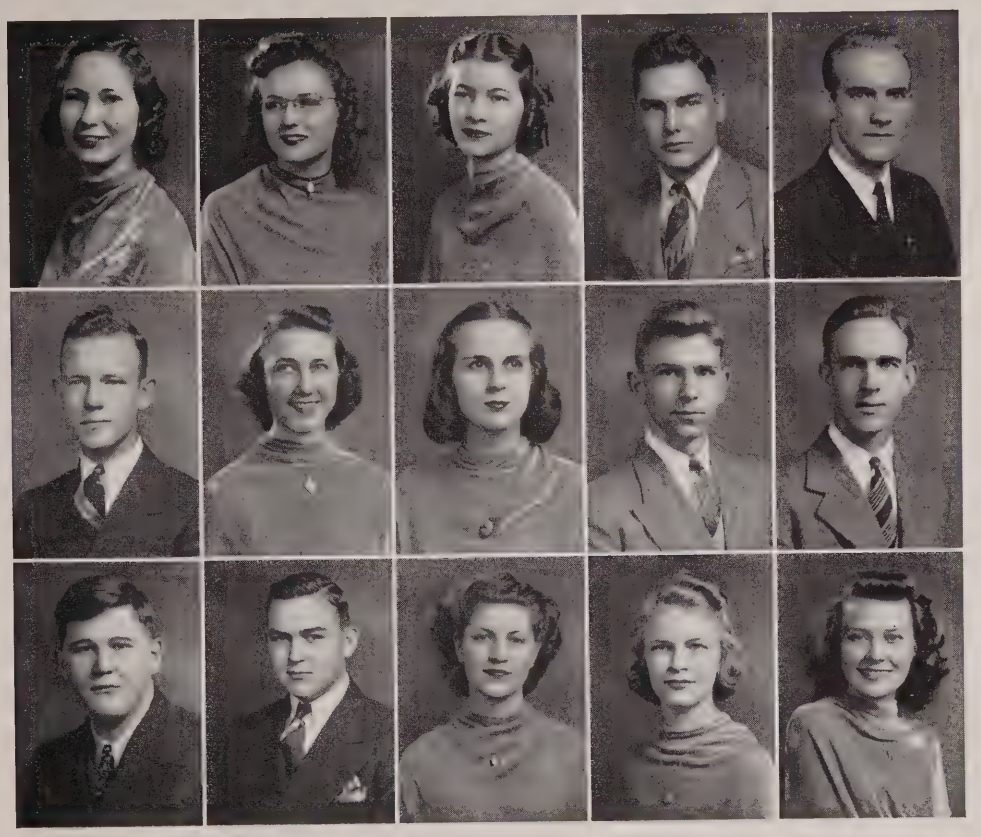

JAMES
JAMES
JARRARD
JEHLE
JOHNSON

JOHNSON
JOHNSON
JOHNSON
JONES
JONES

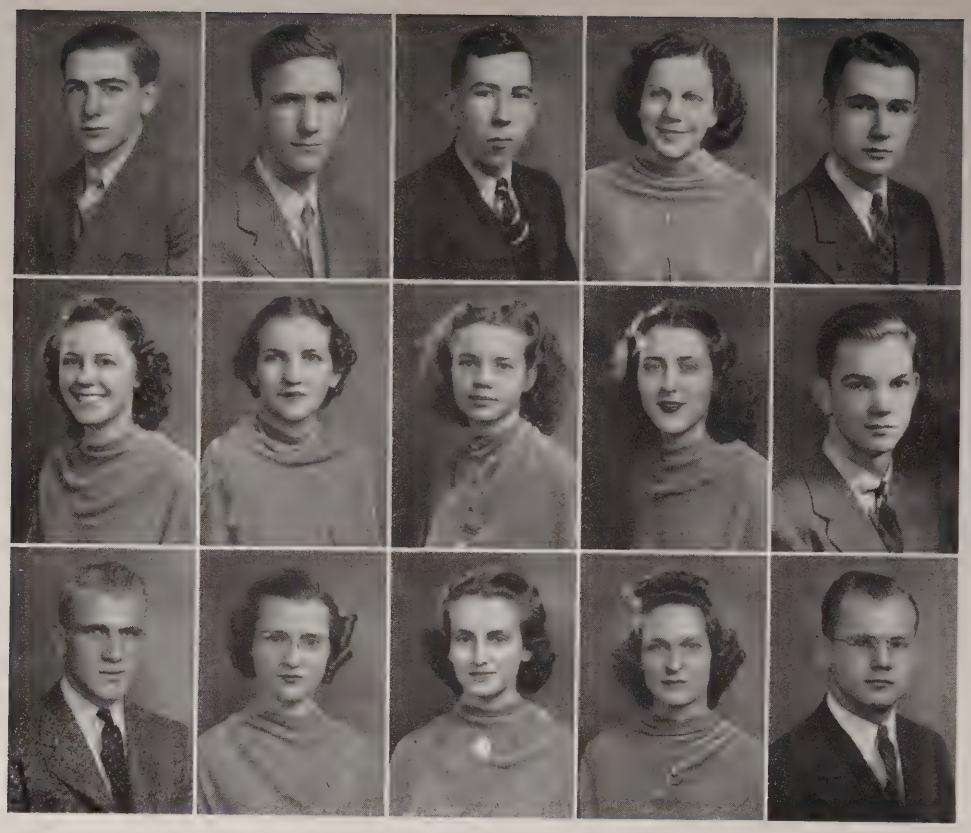

JONES
JONES
JORDAN
JORDAN
JUDGE

JUSTICE
KING
KING
KIMBROUGH
LAMAR

LANCASTER
LASSITER
LEDBETTER
LEE
LeROY

LAURENS W. JONES—loads of fun, attractive—Science Club. **WILLIAM JONES**—friendly, amiable—D. O. Club. **EARNEST JORDAN—smart, neat—D. O. Club. MARTHA JANE JORDAN**—pretty, neat—Glee Club; Public Speaking Club; Latin Club. **J. P. JUDGE**—good-looking, John L.

ALDEAN JUSTICE—sweet, sunny—Glee Club; Pep Squad. **JOYCE KING**—friendly, unaffected. **MARZEE EVELINE KING**—Lanierish, versatile—Editor-in-Chief White and Blue; Alternate Section Representative; Sports' Club; Public Speaking Club, Program Chairman; Debating Team; Allied Youth, Vice-President; Senior Play; Publicity Chairman; Pep Squad; Oracle Staff; Oratorical Contest; Editor, Senior Activity Publication; Senior Announcement Committee. **NELL KIMBROUGH**--cute, good-natured. **WOODIE LAMAR**—handsome, well-liked—Chi Sigma Chi.

FELIX LANCASTER—popular, quiet—L Club. **MIRIAM LASSITER**—willing, loyal. **LAURA LEDBETTER**—pretty, demure—Senior Play; Senior Announcement Committee; Senior Faculty Co-operation Committee. **EDNA FRANCES LEE**—full of pep, lively. **RUSSELL LeROY**—nite owl; "Rusty"—Section Representative; Ushers' Club, Head Usher.

WILL LITTLE—nite owl, "Moocher". **MARGIE LONG**—petite, pretty. **ELEANOR MANESS**—sincere, affable. **FANNIE ANN MARQUETTE**—neat, interesting—Glee Club. **HELOISE MARSHALL**—personality, loquacious—Lambda Delta Sigma Phi, President; Stardust.

ERNESTINE MASSEY—precise, good figure—White and Blue. Section Representative; Pep Squad. **GENIE BLUE MATHEWS**—demure, capable—Latin Club; Lambda Delta Sigma Phi; Orchestra; H. D. O.; Public Speaking Club; White and Blue; Oracle Staff. **MARGUERITE EUGENIA MATHIAC**—peppy, glib. **FRANCES McCARDEL**—twinkling eyes, mischievous. **EDITH ADAMS MAYS**—loquacious, cute—Sports Club; Oracle Staff; Section Representative.

JULIA L. McDADE—striking, "Red". **PATRICIA ANN McDANIEL**—personality, Eley—Assistant Editor of Oracle; Senior Who's Who; Section Representative. **HENRIETTA McELROY**—small, ice cream—Sports' Club; Home Economics Club. **HOWARD McGUFF**—quiet, Miss Allen—Ushers' Club; Section Representative. **COLIN H. MacGUIRE**—Tubby, swell fellow—Science Club; Dramatic Club; Circulation Staff; Oracle, Business Manager; Senior Play; Hi-Y; Usher's Club. **DONALD JAMES MacGUIRE**—friendly, ambitious—Business Manager of Oracle; Senior President; Head Cheerleader; Ushers' Club; Associate Head Usher; Allied Youth, President; Glee Club, Secretary; White and Blue; Senior Play; Alternate Section Representative; Senior Who's Who; Hi-Y.

LITTLE
LONG
MANESS
MARQUETTE
MARSHALL

MASSEY
MATHEWS
MATHIAC
McCARDEL
MAYS

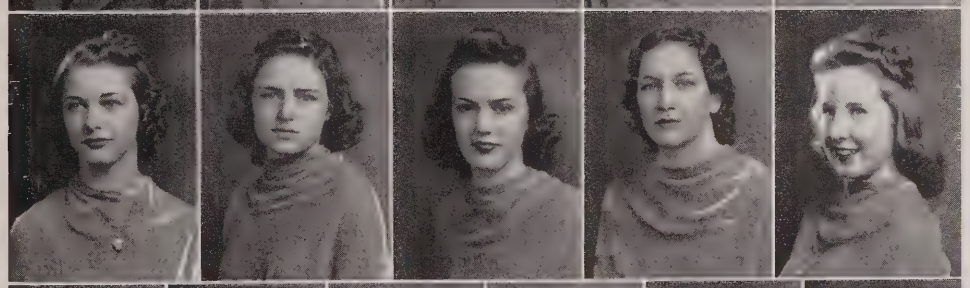

McDADE
McDANIEL
McELROY
McGUFF
MacGUIRE
MacGUIRE

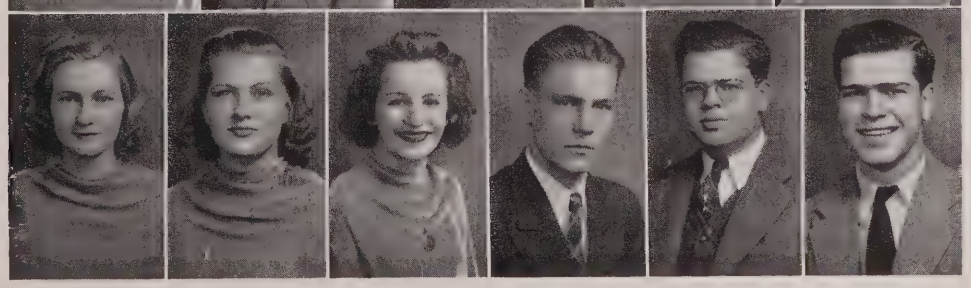

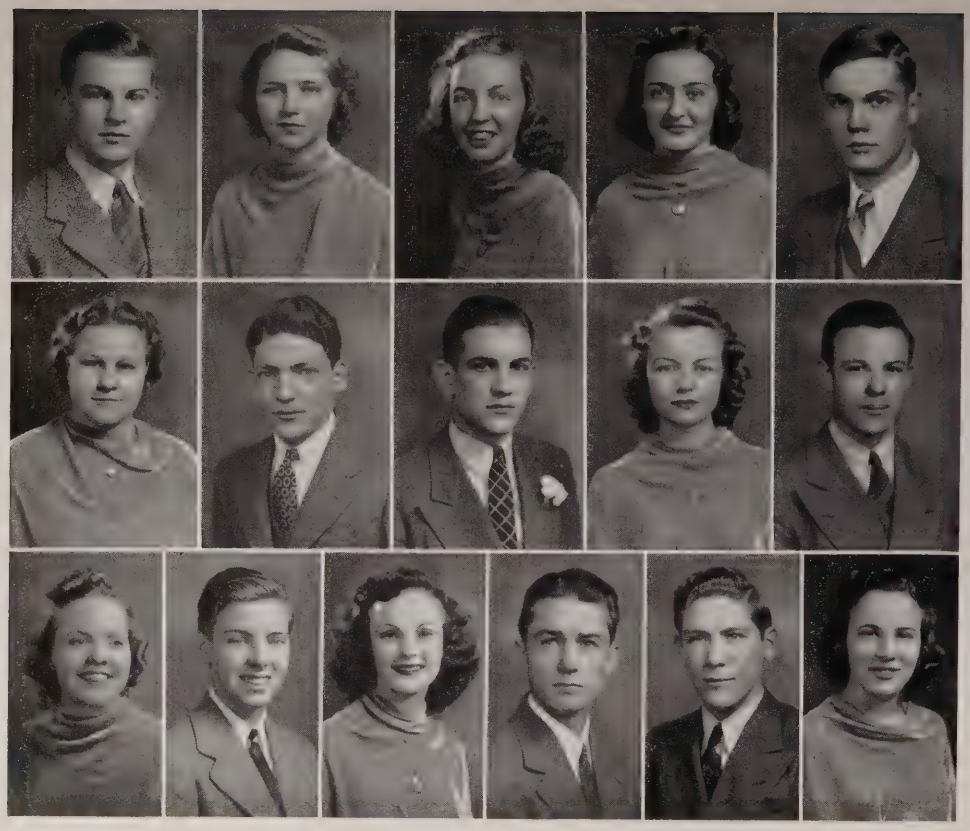

McLEMORE
McMURTREY
McNEIL
MEAD
MERIWETHER

METHVIN
MEYERS
MILLS
MITCHELL
MITCHELL

MORGAN
MULLEN
MUNCASTER
MURPHY
MIERS
McCREARY

THOMAS OLIVER McLEMORE—farmer, Launa—Chi Sigma Chi, President; R. O. T. C. **ELIZABETH McMURTREY**—friendly, jolly. **NELL McNEIL**—cute, Oak Park—Glee Club; Pep Squad. **BETTY MEAD**—tom boy, Rose Bud. **SAMUEL SEELYE MERIWETHER, JR.**—Jeanne W., gent—Chi Sigma Chi; Radio Club; Rifle Team; R. O. T. C.

MARY CHRISTINE METHVIN—lots of fun, mischievous. **EMIL J. MEYERS**—good-natured, dignified. **JIM MILLS**—genial, Juanita. **ELIZABETH MITCHELL**—fascinating, full of life—Dramatic Club; Sigma Phi Delta; Home Economics Club; Senior Play. **MACK MITCHELL**—Oak Park, Chi Kappa Phi—Band; Lyre Club.

JEAN MORGAN—athletic, friendly—Science Club; Oracle Staff; Sports Club; D. O. Club. **ROBERT VERNON MULLEN, JR.**—quiet, gent—R. O. T. C.; Hi-Y. **ROBERT MUNCASTER**—plying drum sticks, Carol B.—Band; Lyre Club; Ushers' Club; Section Representative; Science Club; Officers' Club. **RENA MURPHY**—petite, cute clothes—Sigma Phi Delta; Phi Kappa Chi. **TRAVIS NEAL MIERS**—nice manners, congenial—Oracle Staff. **MARGARET McCREARY**—petite, dry wit—Oracle Staff.

ROLAND NACHMAN—likeable, smart—Ushers' Club; Oracle Staff; Science Club; Section Representative; Photographic Club. **MARY ALICE NELSON**—nice, dramatics—Sigma Phi Delta, President; Dramatic Club; Senior Play. **MARILYN NOBLE**—sweet, dainty. **DOROTHY NOE**—mild, gentle—Sports Club; Girl Reserves; Science Club; Home Economics Club. **JOHN PHILIP NOLAND**—witty, good sport.

BETTY JANE NORMAN—efficient, sweet. **JEFF NORMAN**—nice-looking, loud. **LOUIE CHARLES NORRIS**—friendly, nice smile. **OSCAR NORTHINGTON**—"Ockie", Farris—Science Club; Oracle Staff. **CATHERINE ELOUISE OGLETREE**—loquacious, fun.

LUCY BELLE OWENS—Billy B., cheerful—Sigma Phi Delta. **WANDA PARIS**—lively, smart—Public Speaking Club; Sports' Club. **FLORINE PARKER**—attractive, quiet. **FRANCES ESTELLE PARKER**—stylish, "L. C."—Sports' Club. **SAM PATTON**—Nite Owl, good dancer—Senior Class Secretary; Oracle Staff; Section Representative.

NACHMAN
NELSON
NOBLE
NOE
NOLAND

NORMAN
NORMAN
NORRIS
NORTHINGTON
OGLETREE

OWENS
PARIS
PARKER
PARKER
PATTON

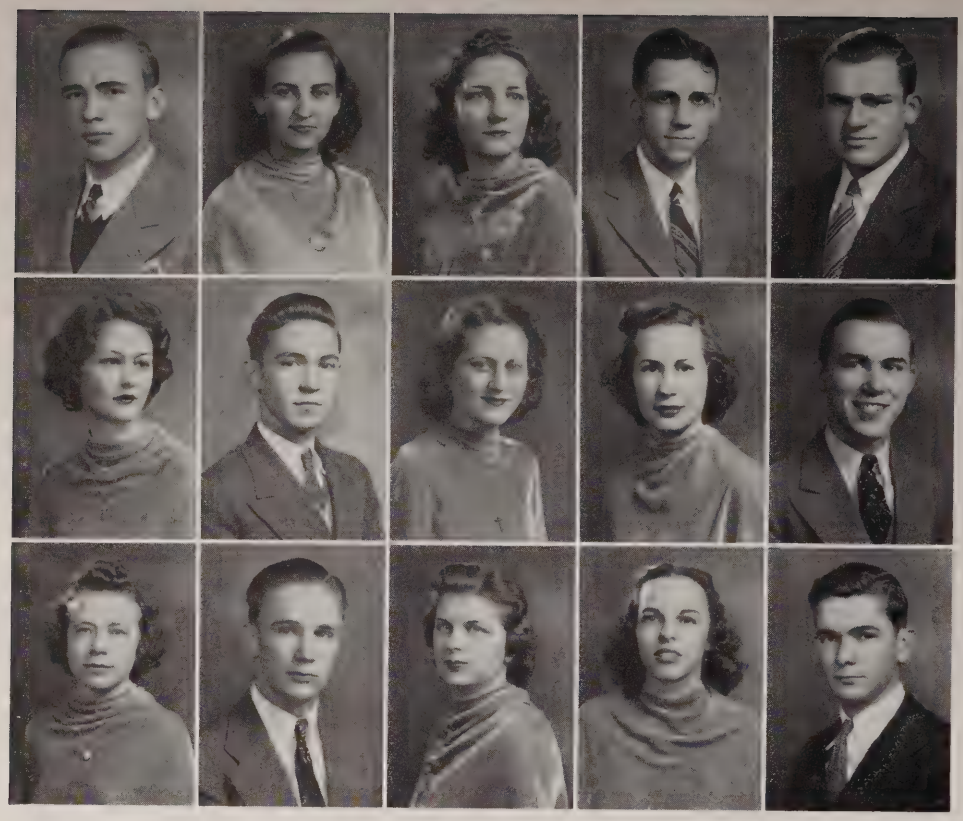

PEACOCK
PEAGLER
PERDUE
PERRY
PERRY

PERRY
PHELPS
POLLARD
POPE
POWELL

POWELL
POWELL
PRENTISS
PRICE
PRICE

CHARLES GLEN PEACOCK—musician, gentleman—Band; Lyre Club; R. O. T. C.; Officers' Club; Science Club; Glee Club; Section Representative. **MARION PEAGLER**—"live wire", petite. **DOROTHY LOVETTE PERDUE**—Troy, attractive smile—Section Representative; Sports' Club. **BARTON HEARD PERRY**—Evelyn, full of fun—Officers' Club, Secretary and Treasurer; Science Club. **JAMES PERRY**—"Pieboy", football—Section Representative; Officers' Club; L Club.

JANE MARIE PERRY—reserved, sweet—Latin Club; Science Club; Glee Club. **GUY JULIUS PHELPS**—beautiful eyes, Ford—Band. **MARJORIE LOUISE POLLARD**—studious, attractive—Latin Club; Glee Club, Secretary; Band; Oracle Staff; White and Blue; Section Representative. **SUSAN POPE**—New Orleans, "D. E."—Les Ourriers, President; Salesmanship Club, Special Chairman; Section Representative. **FRANK POWELL**—"lady killer", Paramount.

HELEN LOUISE POWELL—little, smart. **JAMES POWELL**—fun, Vivien. **RUTH PRENTISS**—good student, serious—White and Blue minute man; Glee Club; Home Economics Club. **BETTY KATHERINE PRICE**—charming, literary—Section Representative; Senior Ring Committee; Senior Announcement Committee; Senior Activity Publication; Oracle Staff; White and Blue. **HOLLIS M. PRICE, JR.**—tall, dark 'n' handsome.

FREDERICK W. PRITCHARD—lanky, fun—D. O. Club. **OSBORNE SIMS RAINER, JR.**—girls, J. O.'s—Photographic Club; Science Club; Alternate Section Representative. **BETTY RAMSEY**—friendly, nice. **BETTY RAWLINGS**—"Sputch", loads of fun—Latin Club; Science Club, Section Representative; Ring Committee; Circulation Staff, Oracle. **BERNICE RAWLINSON**—smart, amiable—Latin Club; Public Speaking Club; Section Representative; Oracle Staff; Science Club; Pep Squad.

BARBARA DARLING REDDING—attractive, pretty hair—Sports' Club, President; Pep Squad; Section Representative; Oracle staff; White and Blue minute man; Diablos. **RALPH REYNOLDS**—nice, shy. **ISABEL JULIA RHODES**—garrulous, poise. **BETTY LLOYD RICHARDSON**—loud, Bill—Latin Club, Aedile, Consul; Sports Club; Beta Phi Beta; Cheerleader; Science Club; Glee Club. **GLENN B. RICHARDSON**—original clothes, good sport—Ushers' Club; Oracle Staff; Science Club, Chairman.

PIERRE RIDOLPHI—polite, popular—Chi Sigma Chi. **EVA NELL ROBINSON**—"Mickey", friendly—Public Speaking Club, President; Glee Club; Science Club; Home Economics Club, President; Student Announcer. **MARY ELEANOR RODGERS**—quiet, good student—Pep Squad; Science Club; Orchestra. **CLAUDIA MARIE ROGERS**—refined, DeWitt—Senior Play Property Manager; Orchestra. **RACHEL ROWE**—nice smile, sweet—Home Economics Club; Sports Club; Public Speaking Club; Section Representative and Alternate.

PRITCHARD
RAINER
RAMSEY
RAWLINGS
RAWLINSON

REDDING
REYNOLDS
RHODES
RICHARDSON
RICHARDSON

RIDOLPHI
ROBINSON
RODGERS
ROGERS
ROWE

RUSHTON
RUSSELL
ROUSSO
SABEL
SANFORD

SANKEY
SAVAGE
SCARBROUGH
SCHELL
SCHELL

SCHMIDT
SCOTT
SKALES
SEAWELL
SEGALL

GERALD E. RUSHTON—little but loud, witty. **MARY HOPE RUSSELL**—pretty hair, nice. **SULTANA S. ROUSSO**—different, striking—Section Representative; Public Speaking Club; White and Blue; Oracle Staff; Senior Activity Publication. **JIMMIE LEE SABEL**—Beta Gamma Sigma, "Fred Astaire"—Section Representative; Ushers' Club; Oracle Staff. **RITA SANFORD**—Yankee, cute.

JOHN SANKEY—friendly, well-liked—Science Club. **WILMER SAVAGE**—glib, Auburn—Sports' Club; Latin Club, Scribe; Beta Phi Beta. **MARGARET SCARBROUGH**—sweet, likeable—Dramatic Club; Home Economics Club, Secretary; Science Club; White and Blue. **FRANCES SCHELL**—athletic, amiable—Sports' Club; Science Club; Allied Youth; Sigma Phi Delta; Oracle Staff. **MARY ELMA SCHELL**—twin, witty—Alternate Section Representative; White and Blue; Sigma Phi Delta, Publicity Chairman; Pep Squad; Senior Activity Publication.

RUTH McCULLOUGH SCHMIDT—"Goalposts", cheery—Latin Club; Aedile; Public Speaking Club; Sports Club; Photographic Club. **ROBERT T. SCOTT**—pretty eyes, a pal—R. O. T. C.; Chi Sigma Chi, Vice-President. **ELEANOR SKALES**—fun, accent. **HENRY SEAWELL**—"Red", popular—Section Representative; White and Blue; Oracle Staff. **MARY FRANCES SEGALL**—sweet, pretty hair—Science Club; Public Speaking Club.

WILLIAM NEIL SHARP—swell guy, pleasing. **FRANCES SHELL**—athletic, friendly. **HELEN SHELTON**—Virginia A., petite—Alternate Section Representative; White and Blue; Home Economics Club; Science Club; Public Speaking Club. **MIRIAM LOUISE SHEPHERD**—"Mimmie", attractive—Sports' Club; Dramatic Club; Pep Squad; Senior Play; Oracle Staff: **BARRY O'NEIL SHIFLETT**—lanky, likeable.

MARY LILLIAN SHIRLEY—Lemuel R., music—Photographic Club; Sigma Phi Delta, President; Oracle Staff. **RUTH SIMON**—vivacious, Margaret. **IMOGENE SIMS**—sincere, stylish—Dramatic Club; Home Economics Club; Beta Phi Peta, Secretary. **BILLY SMITH**—cheery grin, clarinet—Band. **PATTIE LOU SMITH**—L. A. R., witty—Oracle Staff; Public Speaking Club; Glee Club; Sports Club; R. O. T. C. Sponsor; Cheerleader; Section Representative and Alternate; R. O. T. C. Queen.

SARAH HELEN SMITH—demure, sweet. **DOROTHY STANALAND**—vivacious, Dopey—Beta Phi Beta; Oracle Staff. **FRANCES JEAN STANLEY**—sophisticated, Troy—Science Club; Alternate Section Representative. **GRACE STEPHENS**—friendly, giggle. **FREDERICK STEPHENSON**—military, Eula H.

SHARP
SHELL
SHELTON
SHEPHERD
SHIFLETT

SHIRLEY
SIMON
SIMS
SMITH
SMITH

SMITH
STANALAND
STANLEY
STEPHENS
STEPHENSON

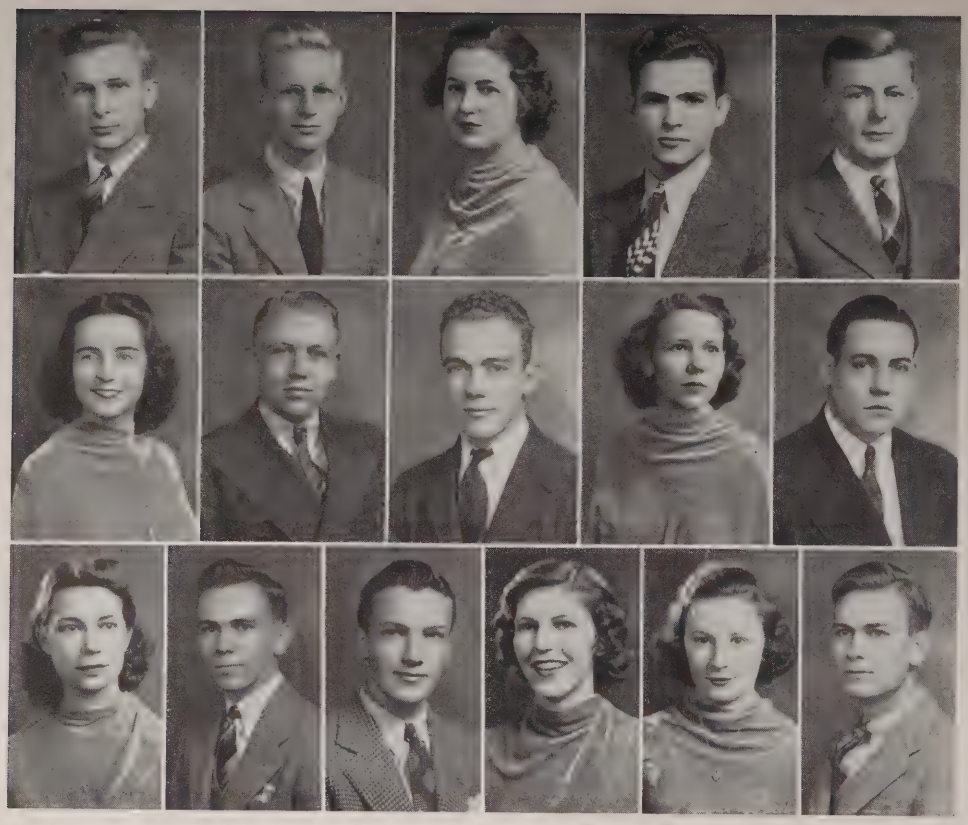

STOKES
STOUGH
STOUGH
STOWERS
STRICKLAND

STUCKEY
SULLIVAN
TEAGUE
TEMPLE
TERRY

THIGPEN
THOMAS
THOMASON
THOMAS
TILLERY
TOBIAS

EDWARD STOKES—"Fuzzy", genial—D. O. Club, Secretary. **JOHN ALLEN STOUGH**—Tennis, "blondie". **KATHERINE STOUGH**—quiet, amiable. **PAUL RICE STOWERS**—literary, "ladies' man"—Ushers' Club. **CHARLES STRICKLAND**—friendly, fun.

HELEN STUCKEY—personality, "Chubby"—Sports' Club; Latin Club; Aedile; Glee Club; Dramatic Club; White and Blue; Oracle Staff; Allied Youth, Treasurer; Science Club; Senior Play; R. O. T. C. Sponsor; Senior Announcement Committee. **ALBERT CLYDE SULLIVAN**—"Sully", "Three Musketeers"—Officers' Club; R. O. T. C. **GUY TEAGUE**—efficient, nice guy—Rifle Team, President; Cadet Major; Most Efficient Cadet; Officers' Club, President. **ELIZABETH TEMPLE**—"Little Bit", sweet. **HENRY CARLTON TERRY**—unconcerned, dopey—Oracle Staff.

CAROL THIGPEN—sophisticated, serious. **JOHN HARVEY THOMAS, JR.**—girls, pleasant disposition—Ushers' Club; Section Representative; Editor of Printshop Chatter; Science Club; Oracle Staff; Hi-Y, President. **FRANK COOPER THOMASON**—quiet, nice smile—Band; Lyre Club; R. O. T. C. **MARION THOMAS**—loquacious, "Tea Cups"—Latin Club; Glee Club, President; White and Blue; Oracle Staff; Science Club; Senior Play. **ANNIE LAURIE TILLERY**—petite, friendly. **TRAVIS TOBIAS**—"Toby", popular.

SARAH TOWNSEND—small, Worthington—Drum-majorette; Glee Club; Science Club; Beta Phi Beta; Alternate Section Representative; Oracle Staff; Senior Nominating Committee. **ELIZABETH TRAYLOR**—pretty, unassuming—Pep Squad; Orchestra; Science Club. **ELIZABETH TRESSLAR**—"13", glib. **DAVID TRUETT**—quiet, soldier—Officers' Club. **JAMES TUCKER**—cheery smile, buoyant.

MERLA TUTOR—striking, smart. **CAROLYN TURK**—pretty eyes, raven hair. **FRANCES GAYNOR TURNER**—witty, happy-go-lucky—White and Blue; Latin Club, Consul; Sports' Club, H. D. O.; Science Club, Council. **GERALDINE OPHELIA UNDERWOOD**—congenial, opinions. **KATHERINE UNDERWOOD**—Donahue, beautiful—Science Club; Lambda Delta Sigma Phi, Vice-President; Beta Phi Beta; Home Economics Club.

WILLIAM VAIL—chip off the old block, nice—R. O. T. C. **GERTRUDE VAN EGMOND**—blondie, chatter—Sports' Club;Sigma Phi Delta; Oracle Staff; Pep Squad. **RUBY LEE VAUGHN**—little, smiles. **RUTH WALKER**—Forrest H., pretty hair—Sports' Club. **MILLIE WALTHER**—Ralph S.; congenial. **WILLIAM WARD**—quiet, unpretentious.

TOWNSEND
TRAYLOR
TRESSLAR
TRUETT
TUCKER

TUTOR
TURK
TURNER
UNDERWOOD
UNDERWOOD

VAIL
VAN EGMOND
VAUGHN
WALKER
WALTHER
WARD

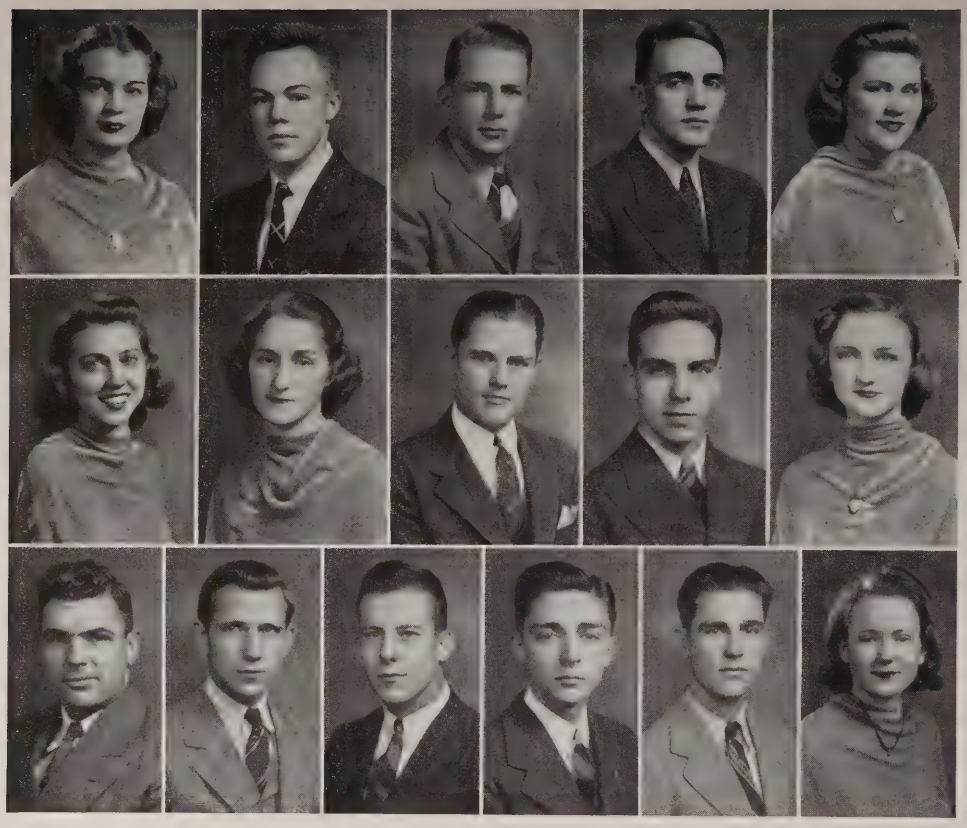

WARREN
WATKINS
WELCH
WELLS
WEST

WHITTEN
WILKERSON
WILKERSON
WILLIAMS
WILLIAMS

WILLIAMSON
WILLIFORD
WOOD
WOOD
WOODSON
WYNN

EDITH CAROLYN WARREN—quiet, University—Sports' Club. **ERNEST A. WATKINS**—smart, Miss Clark—Ushers' Club, Head Usher; Science Club; Section Representative. **DeWITT WELCH**—handsome, Marie R. **LUMAN WELLS**—Dixie, Reporter—L Club; Basketball Manager; Football. **MARIE WEST**—"Billie", jolly—Science Club; Oracle Staff.

DIXIE WHITTEN—beautiful eyes, L. W. **BETTY WILKERSON**—prim, sweet—H. D. O. **JOHN P. WILKERSON**—quiet, nice—DeMolay, Science Club. **ALBERT WILLIAMS**—chock full of fun, tactful. **FRANCES LILLIAN WILLIAMS**—varied coiffures, quiet.

GEORGE WILLIAMSON—tall, dark 'n' handsome—Football. **JAMES W. WILLIFORD**—well liked, handsome—Section Representative and Alternate. **ALVIN WOOD**—friendly, pep. **MILTON WOOD**—"Mit", popular—Band; Science Club; Chi Sigma Chi, Secretary. **JOE WOODSON**—witty, fun. **PAULINE WYNN**—quiet, friendly—Glee Club; Lunchroom Committee.

CAMERA SHY SENIORS

KATIE AXELROD—little, poetry.

ROSIE AXELROD—unpretentious, diligent.

BILLY BARKLEY—smooth dancer, Nite Owls.

JAMES BENEFIELD—curly hair, good natured.

EMILE BOWICK—Frances M., gentleman.

ROBERT JACKSON BRANTLEY—mischievous, amusing—Public Speaking Club; Science Club.

BOBBIE RUTH BRYANT—sincere, "all right".

HANDLEY WOODWORTH COOK—woman-hater, earnest—Debating Team; Ushers' Club; Public Speaking; White and Blue Staff; Senior Who's Who.

HUGH EDWARD TISDALE—reserved, chock full of fun.

JACK ELEY—Pat, Nite Owls.

DANNA WILMA HARDING—stylish, Mobile—Latin Club; Science Club.

MARY ELIZABETH HILL—composed, reliable.

WILLIAM MARTIN INGALLS—Nite Owls, "Head".

THOMAS MASON LIGHT—soldier, jolly.

MILDRED MAHAN—affable, sincere.

CHARLES HERBERT MARTINGAYLE—immaculate, playful.

ARTHUR MARXER—clever, thoughtful.

ERNESTINE MASSEY—placid, amusing—White and Blue Staff; Section Representative; Pep Squad.

MAX WELLBORN MATTHEWS—arrogant, southern drawl—Science Club.

SARA MARGARET MAYS—schcol-spirit, lots of fun—White and Blue Staff; Oracle Staff; Dramatic Club.

RHODA THELMA MORRIS—efficient, modest.

JAMES NETTLES—"Nettie", good-natured.

FRANCES CAROLINE PARK—attractive, unperturbed.

PERSHING HENRY PARKER—basketball, congenial.

GEORGE HENRY SMITH—"Hebie", hero—L Club, President.

WILLIE CHARLES STRICKLAND—music man, a gentleman

GERALDINE WEBB—Jean K., loquacious.

RICHARD MATTHEWS WHITE—loads of fun, blunt—Officers' Club.

HELEN THERESA WILSON—smiles, Diablos.

LOUISE YOUNG—pretty hair, neat—Sports' Club.

EXECUTIVE COMMITTEE
SAM PATTON
ANNIE CLYDE COLLIER
ERNEST WATKINS
BETTY BARNES DONNIE MACGUIRE

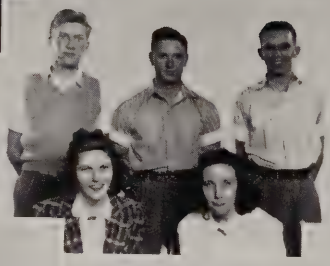

SOCIAL COMMITTEE
JOHN HARVEY THOMAS
ROBERT SCOTT
MERRILL GIRARDEAU
HELOISE MARSHALL
MARION THOMAS

PROGRAM COMMITTEE
HOWARD MCGUFF
TOM MCLEMORE
JANE MARIE PERRY
JOYCE BORG

RING COMMITTEE
ROLAND NACHMAN
BETTY PRICE
BETTY WILDERSON

ANNOUNCEMENT COMMITTEE
GENIE BLUE MATHEWS
MARTHA JANE JORDAN
BERNICE RAWLINSON
ANNIE CLYDE COLLIER
MARZEE KING
HELEN STUCKEY
GERTRUDE VANEGMOND
ANN DAWSON GAYNOR TURNER
LAURA LEDBETTER BETTY PRICE

HOUSE COMMITTEE
ANN BOYD
LUVOLA HUFFSTUTLER
ERNESTINE MASSEY
BILLY CRUM
THAD HUNTER

FACULTY-COOPERATION COMMITTEE
RAYMOND BOYKIN
ALFRED GOLDTHWAITE
COLIN MACGUIRE
DOROTHY COWHAM
EDITH MAYS BETTY CAUSEY
LAURA LEDBETTER

LUNCH ROOM COMMITTEE
MARJORIE LONG - BERNICE RAWLINSON
FRANCES SCHELL - HELEN SHELTON
MARIE ROGERS - VIRGINIA ARMSTRONG
CHRISTINE MASTIN - JADGE JARRARD
MARION THOMAS - GENIE B. MATHEWS
MIRIAM SHEPHERD - BARBARA BEDDING
PAULINE WYNN

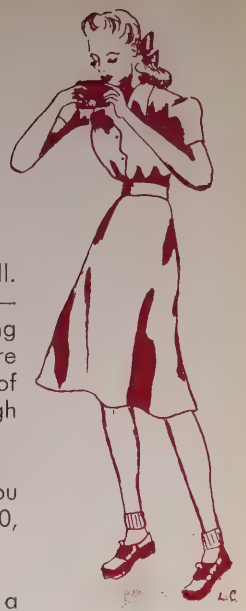

PROPHECY FOR 1940

Who? Me? No, I'm not a fortune teller. I just got hit in the head, that's all. I was in the library—you know how we seniors live in the library looking up Burns—and a stack of old Lanier Oracles fell off the shelf on me. The room began to swing around, but finally it cleared up—or seemed to anyway, and some sort of figure stepped out of the books. She looked like a cross between an acrobat and one of Disney's witches, and when she spoke, her voice sounded as if it were coming through the other end of a long pipe.

"I am the Theme of Oracles Past," she said in a low mysterious tone. "You would like to know what is to become of the class of Lanier High School, 1940, wouldn't you? Well, I'll tell you.

"Let us begin with your class president DONNIE MACGUIRE. I see him at a college teaching classes in history, English, or mathematics, perhaps.

"The scene shifts from the class room to the athletic field where football practice is in progress. The coaches are two of your most illustrious players, MERRILL GIRARDEAU and BILLY DONAHUE, ably assisted in goal kicking instruction by assistant coach RUTH SCHMIDT. Professor DICK COMPTON with characteristic school spirit is wandering about the field reading **Chaucer** to the players at the top of his voice. This procedure is a direct result of the new fifteen minute period which makes it necessary for every student to take at least two subjects simultaneously. The players are outdoing themselves today because on the field as a spectator is CLIFF (BING) DICKENS whose batting average leads the professional baseball leagues.

"Fame in one field leads me to fame in another field. I see a crowd of autograph hunters gathered around BETTY PRICE whose latest book has been acclaimed as the Great American Novel. Two people are elbowing their way toward her. Their press cards identify them as BETSY BALDWIN of the **Sun,** and RITA SANFORD, of the **Herald.**

"The thought of the press brings to my eyes the picture of CHARLES FISCHESSER whose brilliant discoveries in the field of radio engineering recently put him on the front page.

"In the theatrical section of the same paper, I see the name of FRANCES BULL who leads the cast of a stage production of **Gone With The Wind** with TOP HORNER as Rhett Butler.

"Another smash hit which is rating the applause of theater-goers is HANDLEY COOK'S **Court Square** starring MIRIAM SHEPHERD. On Broadway, as on the road, it has brought critics to their feet. On its tour it will play in Montgomery, Alabama, the author's home town and the scene of the play's action. It will appear under the auspices of the Montgomery Concert Course directed by LOUISE POLLARD, leading figure in the city's musical world.

"The next feature of the Course will be ANN BOYD, prima ballerina of the American Ballet.

"A third presentation of the Concert Course will likewise be 'local talent'—The Major Symphony Orchestra under the baton of SAM DAMON.

"Local jitterbugs will also have an occasion to thrill when SARAH TOWNSEND'S all-girl band featuring MARIAN THOMAS will play at the Blue-Grey pageant. The

queen of this gala affair will be KATHERINE UNDERWOOD, while taking part in the tableaux will be the season's debutantes: ELAINE and MARY JO FLURRY, MARILYN NOBLE, JULIA MAY BERRY, RUTH PRENTISS, and BETTY LOYD RICHARDSON. The expert lighting effects will be obtained under the direction of LLOYD HIGHTOWER.

The priestess paused and seemed to be listening intently. "I hear the roar of airplanes—airplanes with motors designed by FRANK BUNN, whose name has become a by-word for speed and efficiency in the field of aeronautical engineering.

"And I hear the voice of radio commentator WILLIAM OLSEN reporting enthusiastically of his recent visit to the French Riviera. He is praising highly the new Chateau SIMON-SIMS for whose **cuisine** its dietician MARGARET SCARBOROUGH has won world-wide fame.

"Mr. Olsen goes on to describe his return trip aboard the new and luxurious FORRESTER liner the S. S. SCOTT. The SCOTT'S twin ship, the S. S. THORPE will make its maiden voyage from New York harbor early next month. Among the distinguished passengers on board will be HARRY POSEY, head of the U. S. Boxing Commission and ROLAND NACHMAN, recently appointed Ambassador to the Court of St. James.

"Mr. Olsen's voice becomes excited as he reads a bulletin from New York telling of a train wreck a few miles out of the city. There are few fatalities, partly owing to the fact that DR. GAYNOR TURNER from Montgomery, Alabama came from the accident unhurt and rendered ready services to the injured passengers. MR. RICHARD SANDLIN, Nations Number 1 budget balancer, was also unhurt and it was due to his prompt action that so many passengers were rescued from the flaming cars."

The priestess drew a deep breath. "Now, let us return to Montgomery, where the eyes of the world of Fashion turn these days to see the latest creations of designers DOT STANALAND and MARGIE LOU BURDETTE.

"And the eyes of the world are turned here also on the PEACOCK-COTTLE Veterinary Hospital and to its founders DRS. PEACOCK and COTTLE for their outstanding progress in this work."

The priestess turned and smiled at me. "I know you will want to know what is to became of Lanier. Somehow I see a dark cloud hanging over it. As the cloud lifts, I see a puzzled expression on the faces of the gargoyles above the door. No longer do they look down on crowds of eager students pouring in and out of the building, but upon herds of cap and gowned horses galloping down to their stalls in the cafeteria. Their owner, the world famous sportsman, ERNEST WATKINS, is at this very moment explaining to the faculty that in converting Lanier over for his own use, he plans to leave the halls intact to serve as race tracks. Ride 'em, Cowboy;" added the priestess.

"And you—I see you—" the priestess looked at me. Her eyes widened and her voice took on an excited note. "I see you—". I leaned forward eagerly; but suddenly the priestess exclaimed, "It's raining!" and, turning a handspring, she disappeared into the books. I opened my eyes and sat up, just in time to prevent a second deluge of water from being thrown in my face.

ELEANOR VERNON HATTON

WILMER SAVAGE

DOROTHY STANALAND

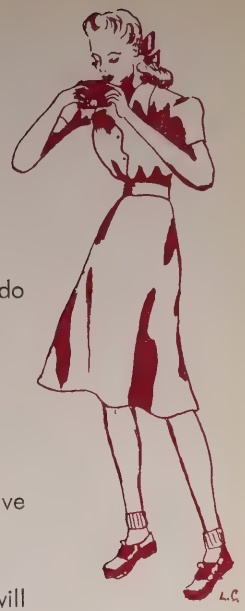

CLASS WILL

We, the Senior Class of 1940, upon leaving this great institution of learning, do hereby dutifully make and publish our last will and testament.

We do hereby bequeath:

ITEM I

To our Alma Mater, a sincere fidelity and unceasing devotion.

ITEM II

To the deserving faculty, who have with unreserved patience endeavored to give us the knowledge which we have sought, our deepest gratitude.

ITEM III

To the undergraduates, a school spirit that will make Lanier immortal, and a will to do those things which are noble.

ITEM IV

To the faculty individually:

To Miss Persons, a senior section with more "flexible minds".

To Miss Clark, a Virgil class which retains the knowledge previously attained.

To Mr. Garrett, another student with half the "effervescent" personality of Frances Bull.

To Mr. Pearson, a mathematical genius to help him solve his original problems.

To Miss Wyman, a class of all football boys.

To Miss Hall and Miss Lion, a noiseless library.

To Miss Terry, a new walking stick to aid her in dramatizing the Shakespearean tragedies.

ITEM V

To the student body individually:

To Ferrell Burke, William Olsen leaves his French horn.

To Peggy Penton, Betty Wilkerson leaves her meekness.

To Daniel Franks, Ernest Watkins leaves his ability to solve problems.

To Warren Smith, Merrill Girardeau leaves his masculinity.

To Jean Severance, Marion Thomas leaves her garrulousness.

To Margaret Roland, Heloise Marshall leaves her ability to chew gum.

To anyone badly in need of it, Betty Price leaves her ability to read Latin at sight.

To Launa Dixon, Page Gannon leaves her "limousine."

To Wissie Reed, Betty Barnes leaves her ability to make good grades.

To Bill Pearson, Felix Lancaster leaves his laziness.

To Eleanor Rossell, Helen Stuckey leaves her intricate hair styles.

To Marcus Autrey, Top Horner leaves his "Casanova manner."

To Katty Thornton, Sarah Townsend leaves her petiteness.

To anyone worthy of it, Lucia Clements leaves her smile and charming manner.

To the Monasee twins, Max Matthews leaves his "southern drawl".

To the care of some trustworthy friend, Harry Jehle leaves Velma Thames.

To Frank Donnell, Toby Tobias leaves his curly hair.

To Gus Baldwin, Jim Donnell leaves his height.

To Bert Cherry, Jack Eley leaves his "Harem."

To Frank Stratford, Parker Smilie leaves his cheery "hello."

LOUISE DeSHIELDS
ANNIE CLYDE COLLIER
BERNICE RAWLINSON

THE IDEAL SENIOR BOY

The day of Gable and Greene is done;
Tyrone and Errol now depart.
Because a new era has begun;
This ocmph boy captures the country's heart.

From the housetops we'll proclaim him,
From Coast to coast his name we'll sing.
To top it all, we'll "Hall of Fame" him—
What joy to some lucky girl he'll bring!

No wonder he is in such favor,
He has the smile of Merrill G.
George Kinmon's eyes add spice and savor,
With the manly shoulders of Sam B.

With the brilliant mind of Lawrence C.,
He is sure to have success.
And who could ever lonesome be
With the magnetic charm of our Jim S.?

We'll let him have Top Horner's hair,
The friendly grin of an Evans twin;
Ed DeMotte's efficient air,
And Sam Patton's manner—sure to win.

With Donnie MacGuire's personality
And Donahue's athletic flair,
And Jim Ballard's pep and vitality,
He's the answer to cur maiden's prayer.

Jim Donnell's height makes her rejoice,
Combined with Toby Tobias' clothes.
Thad Hunter'll thrill her with his voice,
And she'll like Harry Posey's nose.

Thus ends our conglomeration!
We'll announce with fanfare of trumpet
This lady-killer of all creation—
And if you don't like him, you can lump it!

ELEANOR HATTON
JEAN SPENCER

THE IDEAL SENIOR GIRL

Before we leave you, old Lanier,
And from our dearest friends depart,
We'll chose a Senior girl so dear
She'll be the choice of every heart.

She'll have the laugh of Wilmer S.
And, too, the daintiness of Page
Louise DeShields' attractive dress,
With Dixie's eyes she'll be the rage.

Add Heloise M's attractiveness
And then the wit of Gaynor T.
And, too, we'll give her now, I guess
The sparkling pep of Pat McD.

With Laura Ledbetter's winsome smile
And Betty Barnes' cunning nose,
Like Margaret M. who's free from guile
She'll be as lovely as a rose.

Give her the hands of Lucia C,
And Katherine U's complexion fair,
Then the lips of Frances B
And Betsy Baldwin's pretty hair.

She'll have the form of Mary C,
Ruth Schmidt's superb athletic grace,
The lovely voice of Sarah T
And the earnestness of Aldean's face.

Then add the brains of Betty P,
The charm and grace of Genie Blue,
The gifted pen of Marion T,
And now you see our ideal true.

So here's a toast to our Senior fair,
She'll be renowned through all the world.
We'll love her and we'll always care
For the Nineteen-Forty Ideal Girl.

CALLIE RIVES
HELEN STUCKEY

SENIOR HISTORY

September 15, 1937! Our first day at Lanier! We greeted it with various emotions; almost all were very excited, some were very thankful (that we'd finally passed Algebra 6), some pretended to be very unconcerned, and some were just plain scared. Gasping with amazement at the nonchalant throngs about us, we dashed wildly about in search of room 336 or room 229. All our friends had been separated from us and we were left alone in the mass of strange and hostile (so they seemed to us) faces. Somehow we struggled through this eventful day and through the following days, weeks, and months which brought us many new experiences. Gradually we lost the sense of being "foreigners" and by the time we had learned that "a straight line is the shortest distance between two points," we began to consider ourselves true Lanierians.

Returning to school the next fall, we felt fully our importance as Juniors and were inclined to smile with gentle indulgence at the bewildered antics of the new "rats"—forgetting entirely that we had been in their same position only a short year before. But we had learned much by now. We knew exactly the casual manner to use in breaking in the lunch line (to think we had once thought that every one had to get at the end of the line!) We now realized, also, that one must never use the five minutes between classes to go to one's locker or to get to the next class, Oh, no! The proper manner to adopt was to linger in the halls talking for four and a half minutes and then to dash up to the third or down to the first floor and into your class just as the bell was ringing—out of breath and usually without a book. However, not all of our pursuits were such idle ones. We joined clubs, wrote for the **White and Blue,** tried out for the debating team, translated Chaucer and Cicero, painfully scribbled "can" and "go" in shorthand, and tried to mix sulphur with oxygen in the chemistry lab. For relaxation from such fatiguing subjects we attended football and basketball games, listened to the Request Program, learned to "jook", and went about whistling "Deep Purple" and the "Three Little Fishes." Oh, yes, our Junior year was even better than we had expected.

Now we are Seniors—but in a very short time we will be Alumni. When that time comes, we can look back on this year as being perhaps the best in our school career. It certainly has been different in many ways. First of all, we found that our school day was to be divided into eight class periods instead of the usual five and that the last class would not end until three o'clock. We saw our football team win game after game, and we became more and more enthusiastic about it. The band, pep squad, cheerleaders and many of the students followed the team to Birmingham where our Poets subdued Woodlawn. After this they went on to defeat all their other opponents and climaxed and ended the season by winning over the Hammond team. Most of us as Seniors have worked a little harder, played a little harder, and realized more and more what Lanier means to us. Now as we pass out through the portals which we once regarded with such awe and fear but which we have since grown to love, we can only repeat:

Dear Lanier though fleeting time
May bear us far away from thee,
Forever in thy hallowed halls
We will kneel to thee!

EDITH PARKER

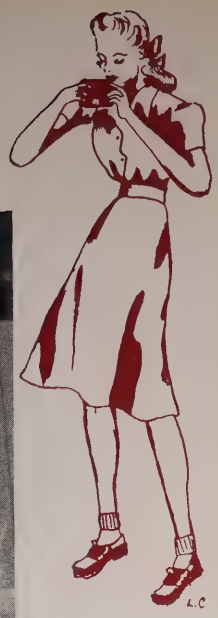

"Once There Was A Princess"

Presented by Senior Class and Dramatic Club

Directed by Mrs. Mildred F. Moffitt

Signor Moroni	William Olson
Princess Dellatorre	Frances Bull
Old Princess	Miriam Shepherd
Lackey	Bryant Alford
Hazel Boyd	Elizabeth Mitchell
Mrs. Joe Boyd	Mary Alice Nelson
Mrs. Seaver	Marian Thomas
Mrs. Purrington	Helen Stuckey
Ruby Boyd	Eleanor Hatton
Aunt Meta Trimble	Ann Boyd
"Mrs. Arden," Ellen Guthrie	Frances Bull
Joe Boyd	Donnie MacGuire
Phil Lennox	Jim Donnell
Milt D'Arcy	Lawrence Fassman
Ada	Marie Rogers
Jenny	Marzee King
French Maid	Laura Ledbetter

TECHNICAL STAFF: Daniel Frank, Bryant Alford, James Hughes, Charles Bauman, Henry Eddins, Alvin Hill, Earl Green, Theodore Pouncey, Ben Brown, Mary Abele, Marie Rogers, and Laura Ledbetter.

BUSINESS STAFF: Mr. I. G. McNayr, Faculty Manager; Pearson Burke, Colin MacGuire, Marzee King, Ethel Godwin, and Ruth Simon.

Ushers—Lanier Ushers' Club

Music, Lanier Orchestra. Miss Jean Tate, Director

In APPRECIATION

We wish to express our sincere appreciation to the following people, without whose help the Oracle for 1940 could not have been produced:

Mrs. Margaret Bowling
Miss Ethel Johnston
Mr. Harold Weatherby
Mr. T. C. Carlton
Mr. P. P. B. Brooks
Mr. Chiles Harris
Mr. George Preiss
Mr. Nathan Glick

PATRONS

Compliments of

THE CITY COMMISSIONERS

Montgomery, Alabama

★

W. A. GUNTER, President

W. P. SCREWS, Vice-President

W. A. GAYLE, Commissioner

LOWE BROS. PAINTS

P. & F.

Corbin Finishing Hardware

CAREY ROOFING

A Complete Assorted Stock

FISHING AND HUNTING GOODS

★ ★

G. W. Barnett
Hardware Company

110 Coosa Street

Pat: "I say, doctor, did you ever doctor a doctor?"
Doc: Oh, yes, very often."
Pat: "Well, tell me this: Does a doctor doctor a doctor according to the doctored doctor's doctrine of doctoring, or does the doctor doing the doctoring doctor the other doctor according to his own doctoring doctrine?"

* * *

Mr. Wells: "Boys, are you passing notes back there?"
Voice from Rear of Room: "These ani't notes; they're dollar bills; we're shooting craps."

* * *

Some girls are not afraid of mice; other girls have pretty legs.

* * *

NO. 9999

I sent my son to college,
Alack! Alack! Alack!
I spent four thousand dollars
And got a quarterback.

* * *

Frate: "Frances, I found a little green snake."
Frances (alarmed): "Let it alone, it may be just as dangerous as a ripe one."

* * *

He: "A nice girl shouldn't hold a young man's hand."
She: "A nice girl has to."

* * *

"May be I shouldn't have brought this up," murmured the aviator as his plane began to fall.

* * *

Coach Oliver (gazing over the room during an examination): "Tsk, Tsk, Will some gentleman who isn't using his textbook be so kind as to permit me to have it a few minutes?"

* * *

"Say, where do you get that 'zero, zero, zero' stuff on the telephone?"
"Oh, I was just whispering sweet nothings to a girl friend."

* * *

USE THE BEST

100% PURE MONARCH

MARTIN SENOUR PAINTS

Distributed by

Teague Hardware Co.

MONTGOMERY AUTOMOBILE AND TRUCK DEALERS ASSOCIATION

✶ ✶

HUGH ADAMS MOTORS, INC. (Buick)
JIM BARNETT MOTORS, INC. (Dodge-Plymouth)
DAVIS MOTOR CO. (Pontiac-Cadillac-LaSalle)
GRIMES MOTOR CO., INC. (Ford)
HARRISON MOTOR CO. (Hudson-Terraplane
McCONNELL BROTHERS MOTOR CO. (DeSoto-Plymouth)
McGOUGH CHEVROLET CO., INC. (Chevrolet)
W. CLEVE STOKES CO., INC. (Mercury-Lincoln-Zephyr)
TAYLOR TRACTOR & IMPLEMENT CO. (International Trucks)
VANDIGRIFF-ALLEN MOTOR CO., INC. (Chrysler)

MORE THAN 400 ALABAMA SCHOOLS ARE

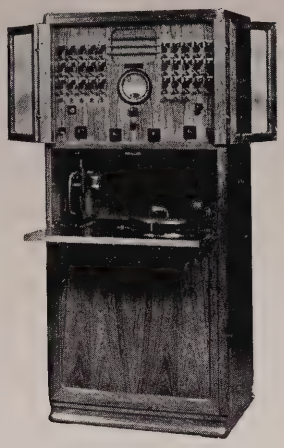

Internationally-Equipped

International Business Machines Corporation

2300 Fourth Avenue, Birmingham, Alabama
Offices in all Principal Cities of the World

BEST WISHES

DIXIELAND DAIRY STORES

To all Lanier Students and Personnel

MALTED MILKS and ICE CREAM

Highland Avenue at Cedar

28 South Court St. 7 Cloverdale Road

Three Convenient Locations

Customer: "Have you a book called 'Man, the Master of Women'?"

Salesgirl: "The fiction department is on the other side, sir."

* * *

First Boy: "Your father must be a mean man—him a shoemaker and making you wear those old shoes."

Second Boy: "He's nothing to your father—him a dentist and your little brother with only one tooth."

* * *

"All right, pledge, for that you can help the cook around the kitchen."

"Gawd! Is she drunk too?"

* * *

Hubby: "There you go again, buying electric sweepers, electric washing machines, mixing machines—!"

Wifey: "But, darling, what is home without a motor?"

* * *

She frowned on him and called him Mr.
Because in fun he merely Kr.
So out of spite, the next good-night
The naughty Mr. Kr. Sr.

* * *

A SAD TAIL

That **stew** bad, but I don't **veal** so good. I just received the **wurst** news. My very life is at **steak. Frank Furt** caught me when I was out with **Calla Ham** and threatens to tell **Barbara Cue** what a fast **liver** I am, unless I **meat** him at some **ham burg** called **Oxford.** I never **sausage** a man as he. Now I won't be able to **wiener** affections. **Beef**ore he told me this I felt just **bully,** thinking I had a **fat** chance. Well, there is only one thing left to do, stop **lean**ing against this **lamb** post and go **pork** my car. I'll **loin** you after a while.

* * *

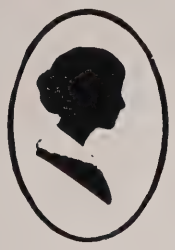

ON any occasion, your Portrait expresses more personal thoughtfulness than any gift you can make. You owe yourself and your friends a Photograph in the modern mode.

Make an Appointment Today

Stanley Paulger

PHOTOGRAPER

2 Court Square

Phone Cedar 2010

Drunk (holding door key): Whish one'v theshe keyholesh sh'd I try?
Pal: This'n here.
Drunk: Okay, okay. Jush a minnit—one more question.
Pal: W'ash it?
Drunk: Whish one'v theshe keysh sh'd I put in it?

* * *

Have you heard of the fellow who's so deathly afraid of sunstroke that he hires a detective to shadow him.

* * *

Merrill (at road stand with gas pump): "Fill her up."
Libba: "Aren't you going to eat too?"

* * *

Max: They say fish is a grand brain food.
Frances: I eat lots of fish.
Max: Heck! Another popular theory shot to pieces.

* * *

THE FIRST MOTHER-IN-LAW-JOKE

Cave man's wife: "Oh, hubby, mother is outside with a sabre-toothed tiger."

Cave man: "Well, what do I care what happens to a sabre-toothed tiger?"

* * *

SHE LOVES SHE!

You are a dear—
I love each glance.
I'd love you, too,
If I had a chance.
You are pretty,
And adorable, too;
You little darling,
I'm glad I'm you.

* * *

Relax: "So Sam made a fortune?"

Reflux: "Yes, he invented a chocolate bonbon with a lettuce center for women on a diet."

Frank Tennille
FURNITURE COMPANY

"52 Years Montgomery's Favorite Furniture Store"

109-111 Commerce Street. 212-214 Bibb Street

ROSEMONT GARDENS

"Say It With Flowers"

Member F. T. D. Association 24 Hour Service

DIAMONDS WATCHES

KLEIN & SON

Gift Counselors

COSTUME JEWELRY KODAKS

BUSINESS TRAINING FOR HIGH SCHOOL GRADUATES

Courses leading to Secretarial and Accounting positions in business offices. Also special "Finishing Courses" for high school commercial graduates and Pre-College courses in Shorthand, Typewriting. The Masseyway to sure pay has placed thousands on the road to success during the last half century. The Massey School is owned exclusively by Montgomery citizens and Alabama taxpayers. It is the "All Alabama" School. Limiting courses to subjects of practical values reduces time to minimum. Personal instruction, individual advancement. We invite you to visit our school. Our special low priced life scholarships can be paid for on easy monthly plan. We also feature low monthly tuition and review courses. Free employment for all graduates.

Write for free prospectus or Phone Cedar 2211

MASSEY BUSINESS COLLEGE

DRINK BOTTLED

Coca-Cola

IT'S DELICIOUS AND REFRESHING

MONTGOMERY FAIR

Prep Shop Styles that young fellows demand—Nationally famous brands that stand for quality.
FIRST FLOOR

High School Shop—A whole section devoted to exclusive fashions for the High School Miss.
SECOND FLOOR

Compliments of

W. A. MAY & GREEN

SPORTING GOODS

SHULMAN'S—

"Where Quality Reigns Supreme"

Compliments of

SHULMAN'S BAKERY

"South's Largest Retail Bakery"

902 South Court St. Cedar 4548

HUNTINGDON COLLEGE

FOR CATALOGUE and VIEWBOOK

Address

HUBERT SEARCY,

Ph.D., President

Good Taste Costs Nothing

THE Smartest Styles for the High School Miss are always found at Al Levy's.

Al Levy's

The Show Place of Montgomery

3 Court Square

Old Lady: "You don't chew tobacco do you little boy?"
Little Boy: "No, ma'am, but I could let you have a cigarette."

* * *

Say, I thought you said your wife took this medicine when she was sick.
That's right.
Well my wife took it last night and now she's dead.
So's mine.

* * *

OVERHEARD IN THE LUNCH ROOM

First: "Good gosh, this chicken must certainly be an incubator chicken."
Second: "How do you know?"
First: "Any chicken that had a mother couldn't possibly get this tough."

* * *

The modern maid
Like her Grecian sister
Sits up and
Listens to a lyre all night.

* * *

Uncle (to small nephew): "Well son, I saw you saying your prayers last night. Do you say them in the morning and afternoon, too?"
Brat: "Naw, just at night. I can take care of myself in the daytime."

* * *

One: "Every time my girl smiles she reminds me of a Pullman car at bed-time."
Two: "Howsat?"
One: No lowers and very few uppers left."

* * *

"Betty," said her mother, "every time you are naughty I get another gray hair."
"Then," said little Betty, "you must have been a terror, look at Grandma."

* * *

"How would you like a big diamond for an engagement ring?"
"Surrounded with sapphires, thanks."

* * *

Gold-digger's version: "Let us prey."

YOU WILL ENJOY SHOPPING AT

SILVER'S

★ QUALITY ★ VALUE ★ VARIETY ★

Mathews

FURNITURE COMPANY

WE INVITE YOUR CHARGE ACCOUNT

"The Store of Better Values"

26 South Court Street

"Everything for the Home"

DURR DRUG COMPANY

WHOLESALE DRUGGISTS

207-11 Commerce Street Cedar 4500

Compliments of

UNION BANK & TRUST COMPANY

Montgomery, Alabama

"THE BANK FOR SAVINGS"

Compliments of

THE WHITLEY

MONTGOMERY'S LARGEST and
MOST MODERN HOTEL
R. Floyd Goolsby, Manager

ALABAMA NATIONAL BANK

Montgomery, Alabama
Member of
Federal Deposit Insurance Corporation

"Better Business Training"
Gregg Secretarial
Shorthand Stenotype
ACCOUNTING
BUSINESS ADMINISTRATION
Free Placement Service

DRAUGHON'S BUSINESS COLLEGE

J. D. Wallace, Manager
11 So. Perry St. Phone C-2490

NICH'S

Montgomery's Leading
SOFT DRINK ESTABLISHMENT
Across from the Whitley

Make Sears your Sporting Goods Headquarters
ELGIN BICYCLES, TENNIS, BASEBALL and GOLF EQUIPMENT
A Complete Line of
CAMPING AND FISHING NEEDS
Get Your Sporting Goods at Sears and Save

SEARS, ROEBUCK and COMPANY

115 DEXTER AVENUE
SERVICE STATION IN REAR OF STORE

"It Pays to Shop at Penneys"

J. C. PENNEY CO.

Court Square

MONTGOMERY SHOE FACTORY

FIRST CLASS SHOE REPAIRING
TEN FREE SHINES WITH EVERY HALF SOLE JOB
Corner Court and Washington
Phone Cedar 3903

A GOOD PLACE TO TRADE

WEBBER'S

Perry and Monroe Streets

Compliments of

John S. Hodgson & Co.

READY MIXED CONCRETE

and CONTRACTING

Phone Cedar 4866

FOR QUALITY PERFORMANCE OF YOUR
AUTOMOBILE USE
BLUEBIRD GASOLINE
QUAKER STATE MOTOR OIL
LUBRICANTS NATIONAL BATTERIES
KELLY-SPRINGFIELD TIRES — TUBES

Distributed by

Interstate Oil Comany

665-7-9 N. Perry St. Cedar 3694

Elebash
JEWELRY COMPANY

ELGIN — HAMILTON — BULOVA
and other Watches
DIAMONDS
Finest Quality — Modern Settings
No. 1 Court Square

S. H. KRESS & CO.

5c, 10c, 25c

STORE

JOHNSON
TIRE & SUPPLY CO.

Automotive Equipment
BICYCLES
TIRES, RADIO, BATTERIES
Lee and Bibb Streets
Phone Cedar 3000

ELITE CAFE

Air Condtitioned

Your Favorite

LIQUORS, WINES and BEERS

PETER XIDES

—Thanks—

YOUR TUNG KIN TEL

YOUNG'S ICE CREAM

CLOTHES FOR YOUNG MEN

CAPITOL CLOTHING STORE

"On the Square"

61 Years

FOUL PLAY

The small town courtroom was packed. The tension was so thick you could lean against it, and the prosecution had their man on the stand and were on the verge of frightening a confession out of him. The pathetic defendant was being tried for murder and his case looked hopeless. He shrunk into the witness chair and tried to shield his eyes from the gesticulating lawyer screaming at him.

Now the D. A. had the man where he wanted him. "We've got the goods on you," he bellowed, shaking a ham-like fist. "Come on, now, talk turkey!"

Ah, he was right. The defendant leaped to his feet, his face contorted with agony—a cornered rat. He could stand it no longer. Raising his head he shrieked, "Gobble, gobble!"

* * *

The keyhole version: "Stoop, look, and listen."

* * *

"Hello, hello! Is this the fire department?"
"Yes, what do you want?"
"My house is on fire, come at once!"
"Have you tried putting water on it?"
"Yes."
"W-a-a-a-a-l, if you've done that there ain't no need of us coming, that's all we could do."

* * *

Coach Oliver: "What's his name?"
Coach Riley: "Osscowinsinski."
Coach Oliver: "Put him on the first team—Boy will I get even with the newspapers."

* * *

The party was over and refreshments were being served. "Won't you have some more cookies, Willie?" asked the hostess.
"No, thank you; I'm full," replied Willie.
"Well, put some in your pockets to eat on the way home," she insisted.
"They're full, too," replied Willie.

* * *

When a guy marries an angel he shouldn't be surprised if she's soon flying at him.

* * *

Pedestrians should be seen and not hurt.

Give THOUGHT to Your Business Education

Efficiency is the watchword now in seeking employment in the modern office.

THE MODERN BUSINESS ACADEMY

Investigate our School

111 Tyson Building Cedar 3376

M. SABEL & SONS

BUYERS OF SCRAP IRON

GET YOUR TRAINING AT

Lyons School of Business

COMPLETE BUSINESS EDUCATION
G. M. Lyons, Principal
10 Adams Ave. C—1013

Henley's Home Furnishings

Court at Washington
PHONE CEDAR 188

Johnson Printing Co.

(Frank P. Johnson)
"A Card or a Newspaper"
Madison Avenue Phone C—2834

Gunter-Nicrosi Realty Co.

Incorporated
First National Bank Building
Montgomery, Alabama

PORTRAITS THAT PLEASE

SHOAF STUDIO

121½ Dexter Avenue
Montgomery, Alabama

WEIL'S

24-26 Monroe Street
"Around the Corner from High Prices"

Electrik-Maid Bake Shop

2 S. Court St. Phone Cedar 4678
Montgomery, Alabama
"Taste the Difference"

WE RENT—WE SELL—WE INSURE IN EVERY LINE
See Earl Chambless — Lester Hall

Chambless Agency, Inc.

23 S. Perry St. REALTORS C —4687

PATRONIZE

ADVERTISERS

COMPLIMENTS OF

J. J. Newberry's

MIRRORS PAINT
IMPERIAL WALLPAPER

Pittsburgh Plate Glass Co.
216 Dexter Ave. Montgomery

Compliments of

Southern Machinery & Supply Co.
417 N. Perry at Randolph. Montgomery, Ala.

Mercantile Paper Co.
STATIONERS PRINTERS
CEDAR 78

The Sherwin-Williams Co.
PAINT HEADQUARTERS
33 Commerce Street

The Little Book Shop
MEMORY BOOKS — $1.25 to $2.50
100 PRINTED CARDS 79c
100 ENGRAVED CARDS AND PLATE $1.60
14 So. Perry St. Cedar 223

Wishing Best Success to Graduates of
SIDNEY LANIER

American Hat Co.
Z. N. Azar, Proprietor

Compliments of

Furman Cauthen
Alabama Power Co. C-5400

Compliments of

Montgomery Bowling Center

MANGEL'S
FEMININE APPAREL
27 Dexter Avenue
Montgomery, Alabama

Compliments of

MEAD & CHARLES

King, Mohr and Company
BONDS and STOCKS
210 First National Bank Bldg. Cedar 194

Ellis Printing Comany
J. Sidney Roton, Owner
Phone C-4645 23 Adams Avenue

Compliments of

HUDSON-THOMPSON

Compliments of

Haverty Furniture Company
"There's No Place Like Home"

DAISY CURRIE
SCHOOL OF SHORTHAND
Phone Walnut 918
PREPARE YOURSELF FOR THE JOB AHEAD

Tom: How's your wife?"
Jerry: "That's my business!"
Tom: "Well, how's your business?"

* * *

Give me a sentence with the word—
Window: "Window we eat?"
Felonies: "John felonies head."
Poison: "Some poison is outside to see you."
Atwater Kent: "Atwater Kent be cold."
Panther: "Johnnie lost a button—now his panther coming down."
Chemise: "I wonder does chemise me when I'm gone?"
Chagrin: "Why don't chagrin once in a while?"
Pencil: "I have to wear suspenders or my pencil fall down."

* * *

"There's a boy who's reputed to have a good head on his shoulders."
"Yeah, and a different one every night."

* * *

"That new actress is clumsy as a cow."
"Well, maybe that's why she's in stock company."

* * *

We offer the one about the absent-minded professor who wanted his son to be a carpenter, so he sent him away to boarding school.

* * *

This doll fancier reveals that if Charles McCarthy continues his stride until 1941 he'll be good Presidential timber.

* * *

"There's something dove-like about that child."
"Yes, he's pigeon-toed."

* * *

"I passed your house yesterday."
"Thanks, awfully."

* * *

There's the girl who visited the reducing specialist, and he took her breadth away.

* * *

Society Suggestion: The odor of onions can be concealed by chewing a few cloves of garlic.

Compliments of

Bishop-Parker Furniture Co.

112-114 Commerce St. Telephone Cedar 838

Harper-Crum Furniture Co.

9-11 Monroe St. C-3895

Montgomery, Alabama

FOREMOST ICE CREAM

It's Healthful

There is a Dealer Near You

Foremost Dairies, Inc.

213 Madison Ave. Phone W-1906

Compliments of

Montgomery Mattress Factory

Compliments of

"Sign of a GOOD BUY"

Smith and Cochran

30½ Dexter Avenue

Felix W. Shank

Representing

THE PENN MUTUAL LIFE INSURANCE COMPANY

Compliments of

Seawell Shoe Co.

"Shoes of Style of Quality"

9 South Court St.

Compliments of

Jake Aronov

ALWAYS A TRUE FRIEND OF LANIER

W. D. Stegall Co.

FIELD AND GARDEN SEEDS

BAGS, NEW AND SECOND HAND

123-125 Coosa St. Cedar 3980

Jesse French Piano Co.

"Montgomery's Musical Center"

Compliments of

Cosby-Hodges Milling Co.

ROLLER CHAMPION FLOUR

Waldo Printing Co.

"TILLIE" WALKER

Class of '27

Buford-Toothaker Tractor Co.

DIESEL TRACTORS — ROAD MACHINERY

POWER UNITS

Montgomery, Alabama

Compliments of

Montgomery City Lines

Compliments of

Haas-Phillips Produce Co., Inc.

Compliments of

Moreno-McCord, Inc.

FARM EQUIPMENT AND FEEDS

14 N. Court St. Phone Cedar 161

Compliments of

G. & S. Cleaners

Visit our Students' Department for
SUITS and FURNISHINGS

Nachman & Meertief

BETSY ROSS BREAD

McGough Bakeries Corporation

Monroe and Jackson Sts. Montgomery, Ala.

Perry & Williams

PLUMBING and HEATING

Cedar 2664

Sunday Dinner Products

THE BEST — REASONABLY PRICED

Compliments of

Gorrie Lumber Co.

PHONE C-1340

LINGERIE and HOSIERY
HEADQUARTERS

VANNIE'S

20 S. Perry Street

HELLO, BOYS and GIRLS
Make your journey into the cold, cruel business world by letting

Dixie Office Supply Co.

in the Bell Building solve your Office Problems

Walther Bros., Incorporated

Wholesale Distributors
MONTGOMERY — NEW ORLEANS
Philco Radios, Philco Conservador Refrigerators
Philco York Cool-Wave Air Conditioners

ENJOY!
LANIER'S FAVORITE TASTY SNACKS
—At—

Perry's

3 Places in Downtown Montgomery

Todd's Gun Store

11 NORTH COURT CEDAR 943

Montgomery Loan & Savings Company

LOANS TO MEET THE INDIVIDUAL NEEDS
Phone Cedar 2648 123 S. Court St.
Member American Industrial Bankers Ass'n

KABER'S

FOR SMART SHOES and EXQUISITE HOSIERY
At Popular Prices
KABER'S SHOE STORE
Corner Dexter and Perry

New England Mutual Life Insurance Co.

C. Allen Hopkins, General Agent
First National Bank Bldg. Phone C-591

DIME TAXI SERVICE

CEDAR 3362

"MENS WEAR"
THE GOODFORM SHOE
WILSON-McKERALL-McDANIEL

Flush: "How did you get that cut on the head?"
Lush: "Hic—musta—hic—bit myself...
Flush: "Gwan, how could you bite yourself up there?"
Lush: "Musta stood on a chair."

* * *

Heloise: "Whew, I just took a quiz."

Bobby: "Finish?"

Heloise: "No, Spanish."

* * *

Detective to chief of police (concerning criminal): "We got him to confess, but we can't make him say he's sorry."

* * *

Old Chi Sig: Well, bud, how did you find the initiation?"

New Chi Sig: "Didn't have to find it. I just stooped over, and there it was."

* * *

Sweet young thing: "Don't you love driving on a moonlight night like this?"

Cautious: "Yes, but I thought that I'd wait till we got further out in the country."

* * *

A STORY

"Mummie, do you like stories?"

"Yes, dear."

"Would you like to hear one?"

"Yes."

"It won't make you cross, will it mummie?"

"Of course not, dear."

"Well, there was once a perfume bottle—and I broke it."

* * *

Father: "How is it, young man, that I find you kissing my daughter? How is it, young man?"

The Lizard: "Great! Great!"

* * *

Now that style experts from Paris have decreed old-fashioned boned corsets for women again, ardent young wooers may get a foretaste of the future by occasionally embracing a pickle barrel.

PHONE 3—9570

BIRMINGHAM ENGRAVING CO.

INCORPORATED

Specializing in

Graduation Invitations

2104 Fifth Avenue North

Birmingham, Alabama

J. FRANK CHAMBERS, President

He came in and sat down alongside of her. He was a clean-cut, good-looking chap. She smiled at him. The place was deserted. In a low tone he said: "Please give me what you gave me last night."

She hesitated, looked wildly about her and suddenly cried out: "Sunny-side up on toast ana cuppa coffee."

* * *

BLANK VERSE

(Very Blank)

In my hand I had balloons,
Red balloons,
Blue balloons,
Balloons of yellow,
Vari-colored and rubber.
I let them go
But what?
They do not float off
Like cinders from a smokestack.
They drop sullenly
To the ground
Like showers of plum fruit.
Now I see it all
As I see the bottom of the bowl
When the stew is eaten!
Now I see it all—
I see why they dropped—
Rubber balloons;
I forgot to blow them up.
How careless of me!

* * *

Friend: "I just saw a young man try to kiss your daughter."
Modern Mother: "Did he succeed?"
Friend: "No."
Modern Mother: "Then it wasn't my daughter."

* * *

"What's your son's average income?"
"From two to two-thirty A. M."

Ready to Face the World

★ ★ COME WHAT MAY.

CONFIDENCE is the heritage of youth . . . . it is also a fundamental requirement of business . . . . attained by long study, training and experience • We have enjoyed the confidence of yearbook Staffs throughout the country for over thirty years . . . . an accomplishment for which we are truly grateful and justly proud . . . .

★ ★ ★ ★ ★

COLLEGE ANNUAL DIVISION
ALABAMA ENGRAVING COMPANY
BIRMINGHAM

This Annual
is a
PARAGON
Production

☆

The Paragon Press
PRINTERS, PUBLISHERS, AND LITHOGRAPHERS

At 14 Adams Avenue
Montgomery, Alabama

2/14/2014
F 3126505 10 00
HF GROUP - IN